UNIVERSITY OF CALIFORNIA
AUG - 1 1941
LIBRARY

The Weather
Generally fair with continued high temperature today and tomorrow; gentle southwest winds. High, 96; low, 73. Details on Page 6.

The Washington Post

Government Workers
Jerry Klutz's column, "The Federal Diary," keeps you abreast of news important to Federal employes. First page, second section.

NO. 23,783 | Copyright, 1941, By The Washington Post. | WASHINGTON: MONDAY, JULY 28, 1941 | X**** | Entered as Second Class Matter, Postoffice, Washington, D. C. | THREE CENTS

Blitz 'a Washout,' Soviets Say; Hopkins Implies U. S. Navy Is Patrolling to British Isles

Two-Party Fight Faces Tax Rise Bill In the House

Coalition Will Seek Slashes in Expenses Other Than Defense; Amendments Planned

A double attack over the $3,529,200,000 tax bill will be opened today by a Republican-Democratic House coalition seeking enforced economies in non-defense spending and a chance to amend the tax bill on the floor.

The first clash will occur in the meeting of Rules Committee, which will consider the Ways and Means Committee request that the revenue measure to be considered under a rule prohibiting floor changes not approved by the Ways and Means group. Democratic Rules members who oppose the bill's requirement for joint returns by husbands and wives may join with Republican members in resisting granting of the rule.

Should they lose in committee the fight will be continued on the floor, where Republicans are prepared also to insist that while the revenue increase is required by the all-out defense effort the national interest demands a reduction of at least a billion dollars in appropriations for activities other than those in the rearmament drive.

Eight-Billion-Dollar Bill Up

Prior to starting the fight over the revenue bill, the House is slated to complete consideration today of the eight-billion-dollar appropriation for the Army, Navy and Maritime Commission, including 35 millions for a new War Department building in Arlington County. Objections which prevented passage of the measure on Thursday have been made ineffective by a special rule adopted by the Rules Committee.

A prelude to House debate on the tax bill, meanwhile, was heard last night in Theodore Granik's American Forum of the Air, broadcast by Station WOL and the Mutual system.

Representative Robert L. Doughton, chairman of the Ways and Means Committee, speaking for the measure which his committee produced, declared that the American people will place no dollar sign on their freedom.

Participating with Doughton were five other members of the Ways and Means Committee: Allen T. Treadway (Republican), of Massachusetts; Jere Cooper (Democrat), of Tennessee; Frank Crowther (Republican), of New York; Wesley E. Disney (Democrat), of Oklahoma; and Thomas A. Jenkins (Republican), of Ohio.

Taxes Called Best Way

Doughton declared: "If our governmental program is to be successful, it must have an adequate plan of taxation. All other methods of finance are but delayed taxation and the anticipation of future taxes."

Treadway said the joint income tax return for husbands and wives had been unjustly criticized, and quoted Secretary of the Treasury Morgenthau as saying that "when a man's wedded life depends on his tax return, it hangs on a pretty slim thread."

When Disney asked for a reduction of nondefense expenditures, Crowther retorted, "That's hard to stop with the Santa Claus attitude there's been in all New Deal expenditures."

Jenkins told the audience that he believed that "the Administration has been and is too expensive."

Differing was Cooper who held that "60 per cent of the defense program will be paid through taxes."

Ten-Day Diet To Lose Five Pounds

Would you like to lose five pounds in a hurry? Start tomorrow with the special 10-day summer diet prepared by Ida Jean Kain. Complete meals for each day will appear in The Post for ten days, starting tomorrow. The diet meets the nutritional standards recently set up by the National Research Council on Nutrition.

No Relief in Sight

Capital Has Its 2d Day of 96, And It Will Be Hotter Today

It certainly was hot yesterday. Ninety-six degrees. Four heat prostrations. But you haven't seen anything yet.

It will be hotter today. From his (air-conditioned) station at the National Airport, the weatherman last night forecast 98 degrees today. And again tomorrow! What is more—and worse—the humidity is also going up. And there is no relief in sight.

JOHN GUICE
Prepares for Swim

Tens of thousands from here yesterday sought refuge from the heat at nearby beaches and parks. Thousands sought sleep last night in Rock Creek Park, Hains Point, and along the Tidal Basin.

An Arlington youth suffered a severe neck injury diving into the Potomac near Fort Belvoir. The boy, William G. Wright, 15, of 3008 North Second Street, was rushed to Alexandria Hospital to be treated for a possible fractured vertebra.

Hospitals here reported four persons treated for heat exhaustion. Casualty Hospital ambulance doctors treated three persons on city streets, and Oneda Pyers, 22, Negro, of Alexandria, was taken to Emergency Hospital.

Charles L. Mitchell, District forecaster, could offer little in the way of solace for Washington except that thundershowers later in the week—not today or tomorrow—might bring temporary relief; and that there were, after all, even more torrid places, such

See WEATHER, Page 6, Column 6.

District Girl Killed, 21 Hurt in Traffic

Hazel Pickerall, 18, Dies as Car Hits Tree Near Silesia, Md.

An 18-year-old Washington girl was dead last night and 21 other persons were injured as the result of accidents on traffic-glutted roads in the metropolitan area over the week-end.

Hazel Pickerall, 18, of 630 G Street Southeast, was killed late Saturday night when the auto in which she was riding struck a tree on Livingston Road near Silesia, Prince Georges County, Md. A file clerk at the Chesapeake and Potomac Telephone Co., Miss Pickerall was on the way to visit her family in Oxon Hill, Md., after attending a dance with three companions.

A room-mate of Miss Pickerall's at the same address, Fanny Shegogue, 18, was seriously injured in the accident. Also injured was Lynn Gibson, a selectee at Fort Meade, Md. The fourth occupant of the auto, Rudy Wheeler, Naval Reserve lieutenant at Bolling Field, escaped injury.

Was Class President

Miss Pickerall was president of the sophomore class at Oxon Hill High School. Surviving are her parents, Mr. and Mrs. Adelbert Pickerall, of Fort Foote, Md., a sister, Cecellia, and two brothers, John and Buddy. Funeral services will be held at 11 a. m. tomorrow at Ritchie Brothers funeral home, Upper Marlboro. Burial will follow in St. John's Cemetery, Broad Creek, Md.

Maude Jennifer, 36, colored, of 1505 Tenth Street Northwest, was taken to Freedman's Hospital yesterday following an accident near La Plata, Md. She was treated for a fractured knee cap and scalp lacerations.

John P. Morgan, 21, 908 K Street Northwest, and Jack Paul, 20, 435 Connecticut Avenue, were treated for lacerations at Casualty Hospital following a collision at Central Avenue and Benning Road Northeast.

Blowout Upsets Car

Washington Turner, 30, Negro, of 931 Twenty-sixth Street Northwest, was treated for scalp and leg lacerations at Emergency Hospital after the auto in which he was riding collided with another at Twenty-second and K Streets Northwest.

Two Baltimoreans were treated at Emergency Hospital after a tire

See TRAFFIC, Page 6, Column 3.

E. B. McLean, Former Post Publisher, Dies

Heart Attack Fatal To Noted Editor, Sportsman at 55

Edward Beale McLean, 55, former publisher of The Washington Post, died yesterday morning at the Sheppard and Enoch Pratt Hospital in Towson, Md., where he had been a patient since 1933. Death was said to have been due to a heart attack.

In the third generation of a family of newspaper publishers and owners, Mr. McLean had cast around his person a colorful aura as a "city room publisher," a sportsman and a friend of the famous in Europe and America. He was better known by his nickname, Ned, than by his formal first name.

Often Guest of Dewey

He was born in Washington January 31, 1886, the only son of John Roll McLean and Emily Beale McLean. His father was the only son of Washington McLean, one of the founders and owners of the Cincinnati Enquirer. His mother was the daughter of Gen. and Mrs. Edward Fitzgerald Beale, of Washington and California.

As a youth he spent much time at the home of Admiral George Dewey, the hero of Manila Bay. His Aunt Mildred, widow of Gen. W. B. Hazen, was the wife of Admiral Dewey by her second marriage.

He was educated under private tutors and studied law in the offices of Wilton J. Lambert in Washington. Although he passed his examinations, Mr. McLean was never formally admitted to the District bar.

He trained for his future position as owner of The Washington Post by starting as a cub reporter on the staff of the paper when he covered the celebrated Bradley murder trial.

Met Wife on Assignment

When his father died in 1916, Mr. McLean became editor and publisher of The Post and active in the management of the Cincinnati Enquirer.

In 1908 Mr. McLean was married to Miss Evalyn Lucille Walsh, daughter of the late mining magnate, and Mrs. Thomas F. Walsh, of Denver, Colo. Mr. McLean met his future wife while covering the Democratic National Convention in Denver for his father's newspapers.

Following a wedding trip around the world, the couple returned to

See McLEAN, Page 7, Column 2.

Son Victim of Shooting

Mother's Death Kept From Boy Who Kept Bad News From Her

Mrs. Jennie Kalavitinos died yesterday at Emergency Hospital unaware that her 18-year-old son, George, lay in another hospital, one of three victims of a shooting last Friday night.

The youth had requested that his mother not be told of the incident because of her condition. Now, the death of his mother is being withheld from the youth. He will be told of her death by a brother sometime later in the day.

Casualty Hospital attaches, however, told members of the boy's family that his condition might so improve that he could attend the funeral services tomorrow at 2 p. m. at St. Constantine's Greek Church, Sixth and C Streets Southwest. Burial will be in Prospect Hill Cemetery.

The youth was one of three shot last Friday night when they tried to crash a crab feast, held in the 600 block H Street Northeast, by Harry Rithman, 58, 608 H Street Northeast, a special officer. The boys said Rithman ordered them off the property and shot at them as they were leaving. The officer, however, told police that a group of seven or eight boys threatened him and he shot because his life was in danger.

George suffered a serious leg wound while Peter Cattucci, 18, 1024 Fifth Street Northeast, was seriously shot in the back. The third youth, Nick Caponiti, 17, 640 Eighth Street Northeast, was shot in the leg. All three were removed to Casualty Hospital.

Mrs. Kalavitinos, who lived at 1003½ Third Street Northeast, entered Emergency Hospital July 19, suffering from a kidney disorder and an ailing heart.

Selects Will Be Retained, Leaders Feel

Reynolds Concedes Success of Move While Assailing It As Implying War

The Senate fight over extension of the Selective Service period was opened yesterday by Senator Reynolds (Democrat), of North Carolina, an opponent, but there were increasing indications that Japanese moves in the Pacific were adding to support for the extension resolution.

Reynolds said in his attack that he was "assuming that Congress will approve this resolution," and Senator Hill, of Alabama, assistant majority leader, terming the international situation "very critical," said the Senate would approve the proposal swiftly and by a substantial majority.

Senator Reynolds, chairman of the Military Affairs Committee which, on Saturday, reported the resolution favorably, charged that the measure's declaration of national peril "is simply a declaration of authority to prepare the armed forces of the United States, not for defense but for offense—and is in effect notice to the warring factions that Congress has authorized the preparation of the armed forces of the United States to enter the present World War as an active, participating, shooting ally of Russia and Great Britain."

House Report Due

It was expected that the resolution would be taken up in the Senate Wednesday, thereby touching off another all-out battle over foreign policy.

Meanwhile, the House Military Affairs Committee, which held hearings on the same subject last week, was scheduled to meet this morning to prepare its own version of the legislation to permit retention in service beyond the stipulated one year of selective service troops, National Guardsmen and Army Reserves.

While the Army has set August 1 as the goal for enactment of the service extension authority, to avoid what the high command says would be "tragic disintegration" of the new Army, there was no indication last night that either House would pass the measure by that time.

Representative May, of Kentucky, chairman of the House Military Committee probably will be unable, due to the tax bill debate, to bring before the House for some days whatever extension legislation is approved by his committee today.

Speed Expected in Senate

Senator Hill, who will have charge of the resolution in the Senate, expressed the view last night that the Pacific situation would speed up Senate action.

Further, he said the situation called for a supplementary measure to remove the present ban on sending selectees, Guardsmen or reservists outside this hemisphere. The Administration has abandoned such a proposal for the time being.

"It was a foolish thing," Senator Hill said, "to have thought in terms of geographical lines in putting a limit on employment of the selective service men and National Guardsmen. The question is one of where the vital interests of the United States lie. The fact that we put a geographical limit on the employ-

See SERVICE, Page 4, Column 2.

Forces Guarding 'Parallel Lanes,' Says Lend-Lease Administrator

By the Associated Press

London, July 27.—Harry L. Hopkins, President Roosevelt's lease-lend coordinator, declared tonight that the British and American ships "are patrolling on parallel lanes with only one object in view—to guard the world's lifelines."

"Even now as I speak sleek gray destroyers flying the American flag are plunging their bows into the waters of the North Atlantic," Hopkins said. "Once upon a time, this mighty ocean separated us. Now it joins us."

[The Navy Department in Washington, asked whether Hopkins' statement meant that United States ships were patrolling all the way to the British Isles, said there would be no statement from the Navy—Editor's note.]

President's Message Recalled

Hopkins did not amplify his reference to British and American ships, but it was recalled that in announcing the arrival of United States forces in Iceland this month, Mr. Roosevelt said in a special message to Congress that he had ordered the Navy to take necessary steps to insure the safety of communications in the approaches to the United States as well as on the seas between the United States and all other strategic outposts.

Hopkins pledged all possible aid—"and immediately"—to Russia in her war with Germany and pictured Germany as caught between two hostile camps supplied by America.

He linked Russia and China in the same statement and said that the United States program of turning out bombers for Britain is "far advanced and Hitler will not be able to move his factories far enough to the east to escape their devastating power of destruction.

The speech was to a British radio audience.

Hopkins is in Britain examining defense needs as a representative of Mr. Roosevelt.

"Not Fighting Alone"

"I have found out that there are certain things which you need in order to fight this war for the democracies," he said. "I am confident America can supply them."

"During the past several months, airplanes now numbering in the thousands, made in American factories, have been flown or shipped across the Atlantic. These range from the largest bombers to the fastest fighters. They are in combat now . . ."

Hopkins said the United States already had sent several hundred tanks, with more on the way, and had transferred ships, oil tankers and food supplies "and a thousand miscellaneous articles all important to the war effort."

"Until now the people of Britain have not been told all of the details of just what help America

See HOPKINS, Page 4, Column 5.

'Asia is Strong'

Time Is Ripe to Push On, Cabinet Minister Tells Japan

(Japan is preparing to move in to Thailand or against Siberia, Chinese say. Page 2.)

By Otto D. Tolischus
Copyright by New York Times

Tokyo, July 27. — Speaking for both the government and Japanese big business, Matassune Ogura, the new finance minister, declared today that in view of British and United States economic sanctions Japan must now, more than ever before, embark on the construction of her east Asiatic sphere of self-sufficiency.

"The primary thing for Japan to do," Ogura told the Japanese press, "is to push ahead with the construction of a greater East Asia self-sufficiency coprosperitysphere. Fortunately, the vast region of Greater East Asia, with Japan, Manchukuo and China as the center, is blessed with an abundance of men and material resources."

Ogura insisted the Japanese government had foreseen both the United States and the British actions and assured his listeners that "the government had left no stone unturned in taking countermeasures so there would be no need for concern over the Anglo-American step."

Japan's economic potentialities are large, Ogura said, and urged the imperative necessity of perfecting a wartime system to mobilize the nation's economic power on a well-planned basis.

"In the face of the super emergency that is confronting Japan," Ogura declared, "I hope that the entire nation will cooperate with the government in the execution of its policies."

The foreign office today held a special conference to prepare the Franco-Japanese joint defense agreement for submission to the privy council Monday, while the finance ministry conferred with foreign exchange bankers regarding the enforcement of Japan's counter-

See JAPAN, Page 2, Column 1.

Japanese Ships Near U.S. Play Waiting Game

Positions Are Kept Secret Until Crisis Clarifies Itself

By the Associated Press

San Francisco, July 27.—Furtively staying clear of United States territorial waters, the transpacific liner Tatuta Maru and more than 40 other Japanese ships played a cautious waiting game tonight pending clarification of the international situation.

Their positions were secret and they were maintaining absolute radio silence, so far as American sources could learn.

Reports persisted that because of the American passengers aboard the Tatuta Maru, which also carries a $2,500,000 silk cargo, arrangements may be made to land the passengers, at least. No confirmation could be obtained.

In Washington, Treasury officials said they had had no word of the Tatuta Maru, but had expected none, since the ship would not be in their jurisdiction until she entered the 12-mile limit.

The Coast Guard was reported to have sighted the ship when she first approached port here (she was scheduled to arrive at 5 a. m. last Thursday), but its officers tonight said they did not know the liner's present position.

N. Y. K. Line officials also insisted they knew nothing about the ship, explaining that all orders to the captain would go from Tokyo, and the branch office here probably would not be advised of plans until they were definite.

Many of the America-bound Japanese ships, halted in mid-ocean because of the President's order freezing Japanese assets in this country, were believed returning to Japan or heading for Mexican ports to refuel.

Next Move Up To Japan, U. S. Leaders Say

Hint Roosevelt Won't Use Big Trade Stick If She Walks Softly

Japan, facing a potentially crushing trade severance at the hands of the United States, Britain and the Netherlands, must now decide for herself whether to continue her policy of aggression in the Pacific, it was said here last night.

With the stage set for an international embargo that would devastate the island empire's economy, there was noticeable here an inclination to hope that full imposition of the possible penalties would not be necessary to halt the Tokyo government's expansionist drive.

President Roosevelt's order of Friday night freezing all Japanese assets in this country and, at the same time, taking control of Chinese assets, gave this Government power to put an end of Japanese-American trade. Quick action by Britain and the Netherlands government in issuing identical orders almost completely encircled Japan in the economic warfare that it is hoped will obviate conflict of a worse sort.

Justified, George Says

Senator George, of Georgia, chairman of the Foreign Relations Committee, said last night that Japan's action had called for counteraction. He added that while it remains to be seen how far the Japanese intend to go, her course so far undoubtedly widened the possibility of general conflict in the Far East and it was "well to get commercial matters in hand" at this time.

Representative Bloom, of New York, chairman of the Foreign Affairs Committee, declared it was up to Japan to make the next move. While it was difficult to say whether all trade with that country would be cut, he added, "it is up to her to realize the situation and act ac-

See PACIFIC, Page 2, Col. 1

All Vital Sectors Held, Soviet Says, After Two Weeks Of Nazi Offensive

(Detailed Accounts, Pages 2 and 3)

By the Associated Press

Russia today announced a big aerial victory over the German navy and declared that in land fighting along a "gigantic and continuous Verdun" the Red army had taken the steam out of Adolf Hitler's invasion with sharp local counterattacks.

"The blitzkrieg is a washout," the Russian press spokesman said.

The Soviet war bulletin reported that the Red air force operating with the Baltic fleet sank two enemy torpedo boats, a submarine, two tankers and a patrol vessel in a smashing Saturday assault.

On land, it said, fighting raged yesterday in the sectors of Nevel, before Leningrad; Smolensk, on the road to Moscow; and Zhitomir, key bastion of the Ukraine's defenses.

Russians Confident

Except for the fighting in the three vital gateways, the Russians said, the Eastern front was quiet. It is in these same areas that Hitler has thrown the weight of his panzer divisions vainly at the Soviet defenders for almost two weeks.

The war dragged into its thirty-seventh day with the Germans still engaged in the Smolensk sector 230 miles west of Moscow. Confident Russians in the Soviet capital recalled that the German army occupied Paris in 36 days during the campaign in the West in 1940.

D.N.B., the official German news agency, said Nazi legions had pushed to a point 45 miles west of Leningrad and pictured Moscow as under a steady rain of air bombardment.

The German high command, however, with a chariness which has become habitual of late, contented itself with stating that operations were proceeding successfully all along the line.

In the Smolensk and Zhitomir areas—the first a Nazi salient aimed toward Moscow but unchanged for 12 days; the other a threat to the Ukrainian capital of Kiev—the Red army described its forces as still holding back the Germans with unrelenting stubbornness.

Moscow Raided Again

That Moscow had another air-raid alarm Saturday night was acknowledged, but Soviet fighter patrols, antiaircraft and balloon barrages were said to have fended off all but five to seven Nazi planes.

The Germans claimed the Russians had lost 342 planes Friday and Saturday alone, 138 of them on the ground, and asserted the Luftwaffe was active even up to the Arctic shores around Murmansk.

Two London districts were bombed early today in the city's first air-raid alarm since June 27. There were casualties in one locality. The capital's antiaircraft batteries opened up shortly after the alarm sounded in the early morning hours.

Other nations were on tenterhooks over the progress of the German-Russian war. Turkey expects a crisis with Germany if Russian resistance should collapse by mid-September.

Other reports from Turkey dealt with purported details of a German plan for partitioning Russia and then offering Britain a "painless peace." This plan, described as credible by British circles in Istanbul which said it came from a diplomat of an Axis junior member, calls for reconstitution of Poland in some form, giving Turkey and Rumania some segments of Russia, placing the rest west of the Urals under German rule, and possibly appeasing Japanese desires for chunks of Asiatic Russian realty. The British Empire would remain intact.

Heart Attack Kills Howard Jones, Noted Grid Coach

Los Angeles, July 27.—Howard Jones, 55, football coach at the University of Southern California, died of a heart attack at his home here today.

HOWARD JONES

The Trojan mentor developed several national championship teams and for 30 years has been ranked among the top grid coaches.

Jones coached at Syracuse, Yale, Ohio State, Iowa and Duke before taking the Southern California post in 1925. He played at Yale.

(Story on Page 16.)

Six Fliers Killed In Newfoundland

Halifax, N. S., July 27 (AP).—Six airmen were killed in the loss of a Royal Canadian Air Force plane in Newfoundland early yesterday, headquarters of the Eastern air command announced tonight. Five were Canadians, the sixth English.

Even Roosevelt Fails to Keep Boy, 3, Quiet in Church

Hyde Park, N. Y., July 27 (AP).—Unimpressed by the presence of President Roosevelt, Bernard Nastasi, of Brooklyn, paraded in the aisle and talked loudly during services at St. James Episcopal Church today.

But then Bernard is only 3 years old.

Finally an embarrassed mother, who said she and "Sonny" were vacationing near here, took the boy by the hand and up the aisle they went.

"I don't want to go out," Sonny piped. "I'll be good, Mommy."

Through the windows of the church drifted what appeared to be the sound accompaniment of chastisement.

Asked how he liked Sonny's additions to the services, Mr. Roosevelt grinned and replied:

"All right. It was grand."

Silk Exchange Shut

Tokyo, (Monday), July 28 (AP)—The Yokohama silk exchange failed to open today following an emergency meeting of the Board of Governors, which decided to suspend operations temporarily in view of the country's economic situation.

The Facts of Life

U. S. Strives to Make It Easier To Give Proof You Were Born

The War, Navy and Commerce Departments last night attacked an employment bottleneck by which "millions of potential native-born workers have been barred from jobs in defense plants" because they could not show documentary proof of their American birth.

The three departments called on all States to take steps for issuance of "delayed birth certificates," on the basis of hospital records, family Bibles, baptismals or confirmation certificates, insurance policies, driver's licenses, marriage licenses or similar evidence of date and place of birth.

Approximately sixty million Americans born in this country, the departments said, are without documentary proof of citizenship. They attributed the situation partly to the fact that "many States did not provide birth certificates at the time most of today's adults were born, and in the case of many younger persons to the neglect of attending physicians to make required reports to State officials.

A manual setting up uniform standards for the proposed certificates was submitted along with the request, which was signed by Undersecretary of War Robert P. Patterson, Undersecretary of Navy James V. Forrestal and Wayne C. Taylor, Undersecretary of Commerce.

One likely effect foreseen from adoption of the plan was lifting of an increasingly heavy burden on the Census Bureau. Requests are being received at the rate of more than 16,000 a week for proof of United States birth from the Census records.

Today's Index

Amusements 14
Army Transfers 23
Bridge 23
Columnists 9
Crossword Puzzle 23
Death Notices 20
Editorials 8
Financial 19
Leonard Lyons 14
Mary Haworth's Mail 11
Picture Page 15
Radio 22
Society 10
Shirley Povich 16
Vital Statistics 23
What's Going On and Where . . . 23
Weather Details 6
Women's Page 11

Japanese Armies Pointed Two Ways

By the Associated Press

Chungking, China, July 27.—Japan is making feverish preparations for an opportunistic move in either of two directions, south into Thailand or northward into Russia's Siberia, the Chinese Intelligence Service reported today.

Close upon her moves to occupy air and naval bases in French Indo-China, Japan presented demands for Thailand to join the Japanese "new order" in East Asia, said a statement by the national military council which made public the intelligence reports.

At the same time, the Japanese were said to have drafted a quarter of a million men into service between July 7 and 18, and swelled the forces in Manchukuo and Korea to 17 full divisions.

These forces are in position to be moved up to a new front in Siberia should the Japanese decide the course of the German-Russian conflict was favorable to an incursion.

Siam Offered Territory

In connection with the demands on Thailand, it was said the Japanese were offering to obtain for her all of Laos and Cambodia, adjoin-provinces in Indo-China, if the Thais will cooperate.

Presumably, Japan is looking for advantageous air and naval stations in Trailand whence attacks might be directed either against British Malaya and Singapore or Burma and the Burma Road, China's overland lifeline.

Thailand, western neighbor of Indo-China, was the beneficiary of the border peace last March which Japan imposed upon Indo-China, forcing cession of parts of Laos and Cambodia Provinces. As an outgrowth of that peace, Japan agreed to guarantee the new Indo-Chinese frontiers.

To fulfill her contract, Japan last week announced a "joint defense" of the colony against what the Japanese press said were British, Free French and Chinese threats.

20 Transports Leave Canton

The Japanese were said to be maintaining troop concentrations at Formosa and Hainan Islands for any quick move southward, while 20 fully loaded transports were said to have moved southwest from Canton last week, presumably to occupy newly acquired air and naval bases in southern Indo-China.

One Chinese report said three cruisers, 23 submarines and two aircraft carriers left a Japanese base last week, presumably to take part in the Indo-China operation.

Chinese operatives, who are said to lurk in the vicinity of every Japanese air and military base, sometimes tipping Chungking off to coming air raids as soon as the planes leave the ground, meanwhile reported that vast quantities of army uniforms, munitions and gasoline are being shipped to Manchukuo and Korea.

Technicians are being drafted into the Manchukuo garrison to raise the divisions to full strength, it was said, and recruits between the ages of 20 and 21 and reservists from 29 to 30 were said to have been called up.

Navy Mining Straits

Heavy air force concentrations east of Harbin in Northern Manchukuo were reported.

The Japanese navy was said to have been engaged in mining the waters in Tsushima Strait, between Japan and Korea, presumably to protect shipments and troop movements from attack by Russian submarines based at Vladivostok in event of war with the Soviet.

Independent reports from Pieping, in Japanese-occupied North China, said the death penalty has been threatened for railway workers permitting military information to leak out.

It was reported that the Japanese military authorities had ordered the speedy conversion of 500 freight-cars into flat cars suitable for transportation of tanks and artillery.

Troops Moving North

All available flat cars were said to have been concentrated at Changsintien, 25 miles southwest of Peiping, to transport materials from a huge railway construction base which the Japanese were hurriedly dismantling. Apparently the rails and other materials were being sent northward into Manchukuo.

Peiping agents also said extensive northward troop movements were underway and that at least half of one Japanese division had been moved out of North China to Manchukuo up to a week ago.

It was recalled that Gen. Yasuji Okamura, North China commander in chief, recently made an inspection trip to Inner Mongolia, which adjoins the Soviet protectorate of Outer Mongolia.

Siam on Alert, Paris Says

New York, July 27 (INS).—The German-controlled Paris radio in a broadcast picked up by N. B. C. late today reported that the parliament of Thailand (Siam) met today and that the Thai air force had been mobilized and placed on the alert.

Japanese Told They Must Push On

JAPAN, from Page 1.

freezing measures.

[Later the finance ministry announced that an order freezing United States assets in Japan would be eased as much as possible, depending upon the severity with which the United States applies its freezing order against Japan, a United Press dispatch said.

Move to Bolster Market

[The ministry issued the statement as the Domei news agency reported that the Manchukuo government will make an important announcement soon—an announcement which observers believed would proclaim freezing of American assets by Manchukuo.]

At the same time the finance ministry hastened to adopt measures for bolstering the shaken speculative markets. It decided to finance the Japan Cooperative Shares Debentures Co., which is to support the stock exchanges by extensive purchases, and it also proposes to request banks, trust companies and life insurance companies to assist the government in this task.

"It is also our fervent desire," the spokesman said, "that the various companies should support us in the stabilizing of the prices of the stocks of their companies. We intend financing them according to their needs."

Called Death Struggle

Tokyo, July 27.—Freezing of assets of British and American nationals in retaliation for Washington and London action against Japanese assets was a development in what the newspaper Kokumin today called a life and death struggle.

United States and British citizens much obtain finance ministry approval to acquire or dispose of real estate, real estate credits and other principal property or dispose of Japanese currency exceeding 500 yen ($118) a month.

"Elasticity will be given" in enforcement, a ministry statement said, in the "light of actual American application of the assets freezing decree against Japan in that country."

The effect upon exports of silk and imports of oil is a question. Newspapers say that if American oil is withdrawn, Japan likely must turn elsewhere for the fuel. The only other source immediately available is described as the Netherlands East Indies.

Thirty companies listed by Domei as the corporations of American nations or connected with the United States, and hence subject to the foreign ministry decree, include Otis Elevator, Universal Pictures, Western Electric, Automatic Telephones of Japan, and the American Trading Co., all of Tokyo; the Ford Motor Co. and Ford Finance Co. of Yokohama, and General Motors of Kobe.

The National City Bank, which handles most American accounts in Japan, was not listed, but its status was not clear. Its officers had virtually no information as to how operations tomorrow could be conducted.

Foreign firms for several years have been under severe restrictions. Closing of the American Railway Express offices here Saturday indicates other concerns may now find it impossible to function unless the elastic interpretation is carried out.

Leaders Feel Philippines Could Hold

PACIFIC, from Page 1.

cordingly."

Senator Hill, of Alabama, assistant majority leader, likewise believed that "if Japan heeds the warnings" in the American, British and Dutch actions, less drastic action on the part of President Roosevelt could be expected.

No Senate opposition was expected to confirmation of the nomination of Gen. Douglas MacArthur, recalled to duty by the President to be commander of the Army in the Far East, stationed in the Philippines.

Islands Well Defended

By the Associated Press

President Roosevelt's order consolidating United States and Commonwealth forces in the Philippines under Gen. Douglas MacArthur was viewed in official quarters here yesterday as a step to make secure a base for any necessary operations in the far Pacific.

In cooperation with British and Netherlands Indies forces, military authorities explained, American forces in the Philippines could at least give pause to any threat of a southward attack by the Japanese, regardless of support from the main United States fleet.

The island forces under MacArthur's command have been built up energetically in recent months, but even so officials here do not view them as potential expeditionary units.

Any need for offshore operation, they said, could be met largely by aviation, such as the long-range, four-engined bombers of the Army and the Navy's big flying boats. Both types are capable of covering the 1,000 miles to Indo-China—bisecting the shipping lanes of the China Sea.

From northern Luzon, the island on which Manila is situated, it is less than 600 miles to make conjunction with defenders of British Hongkong. And from the southern island of Mindanao a string of islands with air bases reaches down to the oil-producing Netherlands island of Borneo.

At least one squadron of naval patrol planes already is in the Philippines. Although there has been no word that four-motored land planes are on the islands, 21 of these latest type warplanes recently were flown to Hawaii. From Hawaii, the Philippines are reached by the small island stepping-stones used by Transpacific commercial planes.

Any Far Eastern operation of the United States' Asiatic fleet of more than twoscore vessels depends upon the security of bases at Cavite, on Manila Bay, and at Olongapo, to the north. And all of these in turn depend on Gen. MacArthur's combined forces.

The consolidation order, drafted months ago to be issued in an emergency, gives MacArthur a professional army nucleus of 20,000 or more troops, with partially trained and equipped Filipino forces in reserve.

The Commonwealth army is believed to have ample equipment of rifles—turned over from surplus American Army stocks—but lacks modern mechanized equipment, antiaircraft and possibly machine guns.

FILMS DEVELOPED & PRINTED 25c
Any Size—8 or 8 Exposure Roll
MONEY-BACK GUARANTEE
GENUINE VELOX REPRINTS Any Size up to 2¾x4¼ 3c
7-Hour Service
RITZ CAMERA CENTERS
1112 G St. N.W. 1348 G St. N.W.

Latest U. S. Fighting Plane

Associated Press WIREPHOTO

STREAMLINED BATTLER—A new Curtiss Hawk P-40D is put through a test flight. More streamlined than its predecessor, the pursuit type ship has increased fire power and is powered with a liquid-cooled motor. Speed has not been disclosed.

Chinese Paper Calls Roosevelt An Appeaser

Copyright by New York Times

Chungking, July 27.—A bitter criticism of President Roosevelt and the United States policy of supplying Japan with American oil in order to stave off a Japanese attack against the Netherlands East Indies was printed in Saturday's Ta Kung Pao, this capital's leading newspaper.

The Ta Kung Pao comment was provoked by Mr. Roosevelt's admission Thursday that the United States had sold oil to Japan during the last two years in order to avoid Japan's taking of the Netherlands East Indies oil fields by force.

The Ta Kung Pao declared the Roosevelt statement implied American expressions of sympathy to China were only to urge China on "to fight for peace for others." The newspaper added:

"Since the outbreak of the Chino-Japanese war, Mr. Roosevelt has been openly advocating the checking of Japan in order to prevent or quarantine the spread of aggression. But this was never actually done.

"Yet China is appreciative of the American condemnation of Japan as well as the American support of justice. China could understand and excuse the United States if it could not take definite action against Japan because of the opposition of isolationists. But Mr. Roosevelt's statement amounts to a failure to keep a promise, since he has confessed that the way to check aggression is to sell oil to an agressor.

"American spokesmen have said many sweet words about China in the last four years; the United States has helped China by giving her small loans, but at the same time it continued supplying Japan with oil power for the Japanese to bomb China's cities.

"China is very bitter about it. Now Mr. Rooosevelt has announced a national policy of selling oil to Japan in order to appease her so she will not attack the Indies. What a cruel policy! Why should Mr. Roosevelt hate China so much? Why should China be treated differently than the Indies? Mr. Roosevelt has boasted that the measure has been effective for two years. He is then very proud of providing oil to Japanese bandits and encouraging them to kill Chinese, to satisfy their desire for drinking blood, so that Japan will not attack in the South Pacific. What cruelty!

"We Chinese cannot help but express our profound regret."

The paper expressed skepticism as to the ultimate success of the United States policy. The Soviet Union, it says, also tried appeasement—toward Germany—adding: "Look at Russia now. Nazi planes and tanks have been driven into Soviet soil and are striking towards the heart of the Soviet Union. Nazi hordes are eating Russian grain and are marching on Moscow. The United States has bribed Japan not to strike South but in fact, Japan is striking South."

The Ta Kung Pao concluded by demanding that the United States "enforce a complete embargo against Japan and also take strong military action, before it is too late; before the United States is struck and whipped." The Ta Kung Pao's comment is typical of the Chinese reaction to America's policy of trading with Japan.

Corn on Cob

fresh from our farm
Big, luscious corn on the cob full of rich, juicy goodness. Grown right on our own farm, and prepared in our kitchen.
chamberlin cafeteria
619 15th Street N.W.
Air-Cooled

George Sees No Threat Now To Philippines

By the United Press

Senator Walter F. George (Democrat), of Georgia, chairman of the Senate Foreign Relations Committee, declared last night that if Japan moves against the Philippines "the United States must take definite steps and carry them out resolutely," but he looked for the use of only economic sanctions against the Nipponese by this country for the time being.

George told the United Press he does not believe that Japan will try to take over the Philippines "for a long time."

Nevertheless, George's comment focused interest upon the status and future of Philippine-American relations which have suddenly become closer than at any time in history. Yet under the provisions of the Philippine Independence Act, the islands are scheduled to become an independent republic on July 4, 1946.

The independence measure, voted by Congress in 1934, provided a ten-year "adjustment" period during which Philippine economy was to be prepared for nondependence on the free American market. For five of those years, beginning in 1941, an "adjustment" export tax was to have been applied to all Philippine products shipped to the United States. The tax was to have been progressively increased over the five years, beginning with 10 per cent of the full foreign tariff duty, and increasing by 10 per cent every year.

Plan Modified

In 1939 that plan was modified to provide for graduated quotas, instead of the export tax, on coconut oil, cigars and pearl buttons, because those industries were judged unable to pay a tax of even 10 per cent of foreign duty. The export tax was retained on sugar, cordage, and other dutiable commodities.

Under the terms of the Independence Act, the United States was to turn over all Army equipment and installations to the Philippine government in 1946. Naval bases and reservations, however, could be retained by the United States Government, subject to negotiations with the Filipinos.

That program, however, was worked out in the early 1930's before either the Far Eastern or the European crises became apparent. Philippine economy became steadily more dependent instead of less dependent on the American market, as the Filipinos lost their European customers, and were finally forced to shut down on their Asiatic markets because of United States restrictions on shipments of strategic materials of Japan and Germany.

A drive recently was begun for suspension of the export taxes for one year, and possibly for the duration of the emergency. A bill to this effect has been introduced in Congress with Administration support.

Filipino officials have insisted that this proposal is in no way a repudiation of their independence program. Administration leaders have taken the same attitude. Under the surface, however, there is implicit agreement that the independence question can be met when it comes up in 1946, and the present crisis must be considered as a separate issue.

SPECIAL NOTICES

THE ANNUAL MEETING OF THE STOCKholders of the Potomac Insurance Company of the District of Columbia, for the election of directors, will be held in the office of the company, 900-906 F Street, N.W., Washington, D. C., MONDAY, August 4, 1941, at 11 a. m. and the books for the transfer of stock will be closed from July 28 to August 4, inclusive, 1941. DOUGLAS R. PHILLIPS, Secretary.
24,25,26,28,29,30,31,1,2,4

RIPE PEACHES
AT QUAINT ACRES.
Home-grown vegetables in variety. Silver Spring, Colesville Pike, Route 29. SH. 5813.

TYPIST EXAM
Also STENOGRAPHIC
NOW going on—Short, EASY, INTENSIVE COURSES. Salaries $1,360 and $1,440. UNUSUAL opportunity to secure a Government position. Some of our students of three weeks have passed Govt. typists' tests, without previous experience—and are WORKING in the Government service. Beginners' and QUICK review courses. START TODAY—now. Also File Clerk, Statistical Clerk, and CARD Punch courses.
BOYD SCHOOL NAT. 2338 1333 F St.
39 Yrs. Exp. Civil Service Coaching

45 Miles From Leningrad, Germans Say

By the Associated Press

Berlin, July 27.—A German advance to within 45 miles of Leningrad was indicated today by D. N. B., official German news agency, as other German war reports told of Nazi planes dropping hundreds of thousands of demolition and incendiary bombs on Moscow.

Ranging warplanes reached north to Murmansk in the Arctic, south to Suez in Africa and west to England's coast, while a "telling effect" was produced on transport and supply facilities by the air attack on the Soviet capital, German reports said.

Other news dispatches reported the repulse by coast artillery of light British naval vessels which approached the coast off Dieppe, France. The dispatches said the warships withdrew in a fog after the artillery had fired with apparent effect on the obscure targets.

High Command Reticent

While the conflict with Russia entered its sixth week, the high command continued its reticence by declaring merely that operations were proceeding successfully along the whole Eastern Front.

D. N. B., however, indicated that the Germans had advanced to the neighborhood of Volosovo, 45 miles southeast of Leningrad, the Soviet's second city.

The agency said a German reconnaissance unit found a Russian division commander's report yesterday in a staff car captured on one of the main roads to the Baltic city.

This report, according to D. N. B., was dated July 25 and explained the Forty-fifth division had been trapped by German divisions for several days and that a heavy tank detachment had been sent southwestward toward Volosovo to cover the division's retreat.

Report Two Divisions Wiped Out

"But the men must have lost all sense of direction," said D. N. B., "for instead of traveling in a southwesterly direction they advanced east and became stuck in the marshes six miles behind our lines."

One other important action was reported by semiofficial sources to have taken place in the vicinity of Mogilev, on the southern side of the Smolensk Sector facing Moscow, where German military leaders said they had completed an encirclement action—"closed the kettle" as they said—and annihilated two Russian divisions.

Twenty-three thousands prisoners are moving back to prison camps from this region, it was said.

The Mogilev "kettle" was said to have yielded 61 cannon, 80 anti-tank guns and 750 vehicles as booty.

In another maneuver in the vicinity of Smolensk, a German division reported the taking of 62 cannon.

(Russian reports said two German infantry divisions and an armored division had been destroyed by their counterattacks in this sector.)

To the south, semiofficial reports claimed, the Germans have succeeded in wedging a number of units through the Russian lines and these now are on rovin gmission, harassing the Russian rear and smashing rail lines.

Moscow Reported "Rocked"

and many thousand pounds of in-railway lines, bridges and supply depots were hard hit by the thunderous air bombardment of Moscow, but other quarters said 250,000 pounds of high explosive bombs and bany thousand pounds of incendiaries were droped on the city.

One flier returning from the raid said "the old town rocked with our attack."

Intensified air activity in the Arctic regions was reported by Germans who said bombers dispersed Russian columns west of Murmansk and wrecked a ship south of Rybachi Peninsula.

German tabulations indicated the Russians had lost 342 planes in actions Friday and Saturday, 138 of them destroyed on the ground.

Very scanty reports were issued here as to the bombing attack on Suez and Ismaillia Airport nearby, and on England.

The high command merely said "the air force last night bombarded war industries of southeast England."

It was admitted, however, that civilians were killed in an English daylight attack yesterday on Emden in which the British planes succeeded in surprising the city by taking advantage of cloud cover.

The newspapers said 37 crewmen of Britain's four-motored bombers were captured in a single day of fighting Thursday.

Flagstad Declared Safe in Norway

Stockholm, July 27 (INS).—The Norwegian Legation in Stockholm tonight declared there was no cause for concern over the safety of Kirsten Flagstad, world-famous opera star, whose manager and relatives in America have been unable to contact her for more than five weeks.

The legation declared that the singer was still with her husband, Henry Johanson, "somewhere" in Nazi-occupied Norway. The local Nazi representatives ridiculed the possibility expressed in America that she or her husband might have been subjected to Nazi orders limiting their freedom of action.

Nazi Division Smashed, the Sixth, Reds Say

By International News Service

Moscow (Monday), July 28.—Annihilation of another German division—the sixth reported destroyed in the last four days—was announced early today in a Soviet communique which also told of a naval battle in the Baltic in which two Nazi destroyers, one submarine and two fuel-laden ships were reported sunk.

Reporting continued heavy fighting throughout Sunday in the Nevel and Smolensk sectors of the central front and the Zhitomir area of the southern front, the latest Russian war bulletin said:

"A German infantry division has been annihilated."

[German losses in this battle according to the United Press, were 4,000 killed and 3,500 wounded.]

Destruction of 104 German planes on Saturday, compared with the loss of 12 Russian machines was claimed in the communique.

Nazi Convoy Intercepted

The Baltic engagement apparently broke out when a Soviet naval squadron intercepted and attacked a German convoy, probably en route to Finland. Not admitting Soviet losses in this encounter, the communique related:

"On Saturday vessels of our Baltic fleet sank two enemy destroyers, one submarine and two transports loaded with fuel and put out of action an enemy coast guard vessel."

It was assumed that the German division reported eliminated had been dealt with in the pivotal Smolensk sector where the other five divisions, infantry and mechanized, had previously been reported knocked out.

The communique recited this success shortly after Vice Foreign Commissar S. A. Lozovsky, head of the Soviet Information Bureau, told a press conference that details of the "vast Smolensk battle" cannot be given out, but will be made known "as soon as we have finally beaten the Germans there."

Claim Ploesti Is Erased

Lozovsky called the German blitzkrieg a "washout" and said the Nazi-operated Rumanian oil center of Ploesti is now nothing but a name as a result of systematic Soviet air bombardment.

"The Russo-German front," he remarked, "is a gigantic, continuous Verdun."

Belittling loss of Russian territory to the German, Lozovsky continuel:

"When we said, in the days following the German surprise attack, that the loss of certain territories was not decisive, some people thought we exaggerated. But the Soviet Union, with tens of industrial centers, can afford to lose a small proportion of its territory."

[The spokesman claimed the government had "foiled" German plans to seize key airports around Moscow, presumably with air-borne troops, and use them for a systematic and thorough destruction of the Soviet capital, a United Press dispatch said.]

Sunday's hostilities, it was announced, were confined mainly to the Smolensk and Nevel sectors, defending Moscow, and the Zhitomir region west of the Ukrainian capital of Kiev.

"No important engagements," said the communique, "were reported in other sectors."

This indicated that the heavy German-led offensives against Leningrad and Murmansk in the north and in Bessarabia against the Black Sea port of Odessa had been definitely stopped.

The communique said eight German raiders—instead of six as at first announced—had been shot down during the Luftwaffe night attack on Moscow Saturday night and early Sunday.

Counterdrive Gains Force

Soviet counterattacks in several key sectors, mainwhile, approached the proportions of major drives, particularly in the Smolensk district where large German mechanized forces were reported caught inside a Soviet pincer offensive around Dorogobuzh on the main road to Moscow.

The invaders were pictured as suffering constantly increasing drains on their manpower and equipment.

The Soviet high command in its Sunday morning communique for the first time declared that Adolf Hitler has transferred most of Germany's troop reserves to the Eastern Front, leaving "only small garrisons of reservists and invalids in the occupied zone of France."

The bulletin reported that fishermen near the French port of Brest "took advantage of the reduced strength" of the Nazi garrison, which they attacked a few days ago, killing 25 German soldiers and destroying six machine guns and a "great quantity" of ammunition.

The Sunday communique said Soviet planes continued to "deal blows" to German mechanized troops and airdromes.

Give Details of Battle

In one battle reported in the communique the Germans were said to have left more than 1,000 dead and wounded, as well as numerous disabled tanks and other equipment, on the battlefield after a broken retreat under violent Soviet artillery and machine-gun fire.

Four Nazi infantry onslaughts were successively beaten back, this account said, before the Germans launched a terrific combined tank and infantry attack which, too, was shattered.

The Soviet troops, having defeated attacks on positions identified with the letter "F" near the town of "K", then were said to have started a counterattack in pursuit of the Nazi remnants.

Another Soviet victory was reported by the communique from a sector identified as "X," in which a Russian artillery unit was said to have withstood heavy German mechanized and infantry attacks for three days, "annihilating" two Nazi battalions and destroying 15 tanks, 2 trench mortar batteries and several other light artillery pieces.

The Moscow war bulletin also told of the successful aerial frustration of an attack while it was still being prepared. Soviet dive bombers nipped the assault in the bud, it was said, by dispersing a large concentration of German troops, destroying about 20 tanks and 35 trucks and silencing an antiaircraft battery.

A war correspondent for the Soviet government newspaper Irvestia reported a spectacular assaut by Russian fighter and bomber planes, which he said "razed to the ground" a Nazi air base, destroying at least 50 parked aircraft by fire or explosives.

SEMI-ANNUAL SALE
Hickey-Freeman
CUSTOMIZED CLOTHES
And Fine Haberdashery
Twice a year you have the opportunity to purchase, at a reduction, Hickey-Freeman clothes and fine haberdashery.
You will find here Hickey-Freeman Tropical Suits for immediate wear, and there's a choice assortment of Hickey-Freeman Topcoats and Suits for coming Fall and Winter wear.
Included in this sale are our fine Ruxton Shirts and Pajamas, and splendid selections in both imported and domestic ties and robes.
GOLDHEIM'S
1409 H STREET
During July and August . . . Store Closed All Day Saturday

FOR His Majesty Your BABY
Thousands of mothers have found DyDee Wash more economical than washing dydees at home. Considering the cost of materials — soap, fuel, and labor — you will find Dy-Dee Wash less expensive besides giving you the assurance of the utmost sanitation provided by leading hospitals.
DY-DEE WASH ATlantic 8015

HAHN
14th & G 7th & K 3212 14th 4483 Conn. Ave.
THIS IS THE
LAST WEEK

SALE
FLORSHEIM SHOES
MOST SUMMER STYLES Reduced to $7.95
MOST REGULAR STYLES Reduced to $8.45 and $8.95
It's your last chance this year to get handsome, long-wearing Florsheims at timely savings! Stock up for now and Fall.
Saturday Last Day
SALE Women's Florsheims 7.95 & 8.95 Most Styles
Exclusively at Hahn's, 1348 G St.

Magruder, Inc.
DI. 8250 1138 CONN. AVE. N.W.
WILKINS COFFEE IN VACUUM TIN lb. 28c
GROCERY SPECIALS for MONDAY TUES. and WED.
IVORY SOAP LARGE SIZE 3 for 25c
PURE GRANULATED CANE SUGAR 10 lb bag 53c
IMPORTERS, GROCERS, AND WINE MERCHANTS SINCE 1875

Finns' Pincers Menace Reds Above Ladoga

By Holger Hansen
Associated Press Staff Writer

With Finnish Troops in Russia, July 27.—Finnish troops in a double-barreled advance northeast of Lake Ladoga were reported tonight to be threatening two vital Soviet communication lines—the Murmansk railroad at Petrosavodsk and the Svir River, a link in the Stalin canal, which links the White and Baltic Seas.

High command communiques claimed that the drives into Russia were meeting with continued success.

[Finnish forces in the Pepola sector near the lower "waist" of Finland have destroyed a Russian artillery regiment and routed an infantry regiment by a pincers movement, it was officially announced, according to the Associated Press.]

25 Miles in Russia, Finns Say

Communiques already have told of the Finns recapturing all the territory northeast of Lake Ladoga which was ceded to Russia 16 months ago. At some points the Finns were said to be 25 miles beyond the old border.

The twin drives were said to threaten entrapment of the entire Soviet army north of Petrosavodsk, on the shore of Lake Onega, at the same time cutting off the Soviet Baltic fleet from the White Sea in event the Stalin Canal still is passable.

In contrast to the last Russo-Finnish war and Finland's swooping ski patrols, this war was characterized by dust clouds raised by troops and trucks on the bad roads of Russian Karelia. But Finland still specializes in marauding patrols which penetrate deep into Soviet positions, launching sudden attacks on enemy communications.

According to Finns, the Russians depend more on numbers than on mobility and in battles with Finnish patrols often are wiped out to the last man.

Sortie Described

A Finnish officer described a raid in which he participated, far behind the Russian lines, when the Finns encountered a patrol of 40 Russians, considerably outnumbering the Finns.

"Instead of dispersing and attacking us from all sides, the Russians stood where they were and it was easy for our sharpshooters to do their work," he said. "Thirty Russians fell to our bullets, six surrendered and four escaped."

A hazardous daily routine here is the search for Russian land mines. This correspondent saw three Finnish soldiers killed by such a mine.

The floor of this former Russian trench was carpeted with Soviet propaganda leaflets and newspapers. The leaflets, prepared by political commissars, ordered the Russians to defend their posts to the end and then destroy their weapons rather than let them fall into Finnish hands.

Wife Seeks Trace Of Missing Flier

Frostburg, Md., July 27 (AP).—Mrs. Earl Waltz, of Cleveland, is continuing a lonely search for her husband, one of two men missing since May 17 in a small plane in which they were riding from Washington to Cleveland.

Accompanied by her young son and daughter and her parents, Mrs. Waltz arrived here to interview Mrs. Henry Rank, of Borden Shaft, Md., one of the last persons who reported seeing the plane.

Mrs. Rank was standing with two youths on the steps of the Rank home the afternoon of May 17. Just after a sudden windstorm blew up a plane passed low over an apple tree in the front yard. It disappeared, still flying low, over Big Savage Mountain.

One of the men noted the numerals on the wing. These later were used to identify the plane as that in which Waltz was flying.

James Morton, of Frostburg, and J. Holland Rannels, of Romney, W. Va., have been flying over radius within 100 miles of here during the past week, scanning the fields and woodlands for some trace of the plane.

Maryland police are aiding Morton in a check of nearby towns for persons who might have heard or seen the plane after Mrs. Rank.

Being Demure With Allure at Beach Resorts on Atlantic

Associated Press WIREPHOTOS

CHARMING THOUGH COMFORTABLE—From Gingham Girl to Maid of the Tropics, shore fashions add spice to Long Island beaches. Left to right—Patricia Ellis in a beach costume splashed with tropical flowers that bloom wildest on the great beach cape; Eleanor Wynne swishes an old favorite, the hula skirt combined with a figured bra top; sheer jersey is used for the wrap-around skirt that contrasts with a polka-dotted top worn by Gloria Gall; there's an old-fashioned look about the gingham with the heart-shaped bodice worn by Marjoria McKinney

Paris Paper Asks German Aid at Dakar

By International News Service

Vichy, July 27.—A significant editorial in the Nouveaux Temps of Paris, where the German occupational authorities control the press, suggested tonight that France conclude with Germany a treaty for the "joint defense" of the strategic port of Dakar and other parts of the French Empire.

Jean Luchaire, the writer of the editorial obviously approved by the Germans, said the signing last week of the French-Japanese "joint defense" pact embracing French Indo-China should serve as a model for conclusion of a similar treaty with the Reich.

He raised the demand for "new men" in the Vichy government so that "absolute collaboration" with Germany could be achieved.

"If the battle of the Atlantic reaches certain stages that are easy to foresee," Luchaire wrote, "then Dakar and the whole of French West Africa will be dangerously menaced.

"Vichy and the French command in Africa will resist, but it is possible that their resistance would be unsuccessful.

"France then would lose another part of her empire if a military agreement is not made with Germany."

New Troops for Dakar

Beirut, Lebanon, July 27 (AP).—The greater part of the Vichy French troops in conquered Syria and Lebanon will be removed to French Morocco, with some probably going on to strategic Dakar, it was learned today.

The terms of the armistice whereby the British and Free French forces took over these French mandates provide for repatriation of the Vichy soldiers who do not desire to join the Free French, but few have left so far.

Fleet Goes to Safer Harbor

Copyright by New York Times

Ankara, July 27.—The official Turkish news agency in Ankara reported tonight that the Vichy French Levantine fleet, which fled from Beirut, Latakia and Tripoli during the Allied-French armistice negotiations in Syria, has now been moved from Alexandretta to Yumurtalik, a safer harbor.

The fleet is composed of 11 vessels, including tankers, a sloop, patrol vessels, an armed trawler, a mine sweeper and two armed tugs.

Two London Areas Bombed In First Raid Since June 27

By the Associated Press

London (Monday), July 28.—The German air force raided London today in apparent retaliation for the R. A. F. assault on Berlin Friday night, dropping bombs in several two districts and causing some casualties.

British night fighters went up in force to meet the raiders, who dropped bombs on London for the first time since June 7, but the attack seemed to be more of a nuisance raid than a real assault. It was London's first air-raid alarm since June 27.

Some fires were started.

It was London's first air raid alarm since June 27 and the first time since mid-May that bombings have been reported within the city.

The raid got off to a late start, about 2 a. m.

The zooming sound of the raiders and the roar of antiaircraft fire with which Londoners have grown so familiar in the last year were clearly audible, but long spells of total quiet indicated that comparatively few planes were participating.

Many Londoners in night cothing moved from their bedrooms to ground floors or basements.

The all clear sounded about two hours after the alarm.

Official British sources said yesterday that the Axis had lost 95 planes on the Western Front and in the Middle East in the last week, against Britain's loss of 75.

The score between Britain and Germany was declared to be 69 Nazi machines downed to 65 British, with the bulk of the losses of both piled up over Germany and German-occupied territory as the R. A. F hammered at military bases, ports and shipping.

In the Middle East fighting the British acknowledged the loss of four R. A. F. craft and six British naval planes; declared that 26 German and Italian planes were downed—12 of them in the defense of a big British convoy.

For the first time since July 17, and the fourth since the all-out bombing campaign began in June, the R. A. F. did not raid Germany overnight, presumably because of stormy weather.

Patroling fighters clashed over the Strait of Dover this afternoon, the air ministry said, and one British and one German plane went down.

Regulars 'Take' City of London Phone Office

By William W. White
Copyright by New York Tribune, Inc.

London, July 27.—The bomb-battered streets of the City of London shook with "bombs" and reverberated with the rattle of Bren gun carriers as the Ontario Highlanders of Canada made what war correspondents called a successful attack on a central telephone exchange in a "sham" battle today.

It was the opening exercise in the intensified training maneuvers for Great Britain's home guards.

Defending the building from the 400 "air-borne invaders" were 250 members of the 20th City of London battalion of the postoffice Home Guard, but their defenses gave way to a strong eastern flank attack two hours after the battle opened.

Press Corps "Wiped Out"

Although the bugler sounded the "cease firing" at noon, an hour before the operation was scheduled to end, the chief umpire declined to render a decision. Canadian officers, however, said the attack was "successful" and estimated their casualties at about 35 per cent—"a cheap investment."

The Home Guard unit, with rifles (blank ammunition), machine guns (corrugated iron rattled against the wall) and hand grenades (balloons filled with water) beat back two feints which were "allowed to develop" and destroyed five Bren gun carriers in five minutes, but couldn't stop the eastern attack delivered by "A" and "D" companies.

There was some divided opinion, however, as to whether the Canadians, who have seen active service abroad, stormed the building in sufficient numbers to make the action decisive in their favor.

First Time for Regulars

Technically, the correspondents were unable to judge the action completely, for a "mortar shell" wiped out the press corps who were watching the exercises from the exchange roof top.

The crack Canadian companies, observers agreed, covered the debris-littered terrain with amazing speed and kept the Home Guard in a highly concentrated area "too near" the building.

It was the first time army troops have taken part in an attack on the city. A month ago the same defenders repulsed an attack by another Home Guard unit.

Allies Capture Axis Positions Outside Tobruk

By the Associated Press

Cairo, July 27.—Indian, Australian and British patrols growing more daring in almost nightly raids on German and Italian forces besieging them at Tobruk captured and occupied strong points deep in Axis lines last Friday night, the British middle-east command reported today.

One Indian patrol was said to have attacked four Axis outposts from the rear in quick succession, ejecting the surprised garrisons at the point of the bayonet after inflicting considerable casualties.

An Australian patrol seized strong points "outside the perimeter" of Tobruk's defenses while a British outfit which operated deep into the opponent's positions was said to have returned with prisoners and valuable information.

(In Moscow, the Russians declared German troops are being withdrawn from Africa to reinforce their eastern front.

(German and Italian communiques described the activity at Tobruk as a "repulse" of British attacks by artillery fire. The British are nightly groping about, seeking a way out of the encirclement, Berlin dispatches said.)

The communique said damaging artillery fire also had been felt by German and Italian mechanical transport and observation posts along the Egyptian-Libyan frontier, and that the British had the initiative in patrol activity there.

(An Italian communique said the Italian garrison at Uolcheft, in the Gondar area of Ethiopia, has now been besieged 100 days but replied to new demands for surrender by a brave sortie. German artillery sank a ship in Tobruk harbor, it was asserted.)

Malta Attack Total Disaster, British Assert

London, July 27.—Daring young Italian Fascists who sought to emulate the World War deeds of the Poet-Hero D'Annunzio with a torpedo and speed boat attack on Britain's island fortress of Malta met with disaster and their expedition probably was wiped out with 17 tiny craft smashed, the British said today.

It was just before 5 a. m. Saturday, said a joint admiralty, war office and air ministry communique, when a squadron of Italian armed speedboats was detected attempting to penetrate the harbor at Valletta.

Five blew up or sank at once under a hail of fire from shore artillery, said the British, before it was discovered that these boats merely were covering smaller torpedo-carrying craft which were breaking into the harbor.

Torpedo Craft Destroyed

"Reports so far received indicate that the assault on the harbor was attempted by eight small torpedo-carying craft, all of which were destroyed by the defenses," said the communique.

"The view that none of the assaulting forces survived to report is confirmed by the special Italian communique issued last night. This merely refers to explosions seen by the escorting forces from a distance to seaward."

(The Italians, describing how light warships launched the attack boats nearby, said eight violent explosions were observed in the harbor and "one may be certain that at least eight more British ships no longer are able to go to sea.")

The British said the R. A. F. then took up the battle, chasing the remaining speed boats, which were trying to "extricate themselves" and sank four more of them, damaging others.

Plane Escort Routed

Italian planes which at this point endeavored to cover the sea attack were routed, said the British, with a loss of three Italian planes to one British.

Exploits with torpedo speed boats form some of the brightest chapters in the traditions of the Italian navy, particularly in the World War. The late Gabriele D'Annunzio had some of his more fantastic adventures on these speed-boat raids. The Italians once penetrated the harbor at Trieste with them and sank two Austro-Hungarian battleships and at another time attacked the Austro-Hungarian fleet and sank another battleship.

Vichy Press Aide Held For 'Insulting' Petain

Vichy, July 27 (AP).—Tixier Vignancourt, recently head of the information services, has been arrested for "insulting remarks" about Chief of State Marshal Petain, it was stated officially today.

Turkey Hears Of Nazi Plan To Split Soviet

By Preston Grover
Associated Press Staff Writer

Istanbul, July 25 (delayed).—A detailed report that Germany plans to partition European Russia when and if she conquers the U. S. S. R. up to the Urals Mountain Divide and then offer a "painless peace" to the British Empire gained credence today in pro-British circles who said it came from an Axis diplomat.

The diplomat—a representative of one of the Axis satellites—was said to have outlined the broad scheme in a private conference with an Allied official here.

The conference was said to have come during a stopover by the diplomat en route home from his war-vacated post at Moscow.

Nazis Rule Ukraine

From him, a pro-British source said, was gained Germany's general plan for a quick peace before United States interest in the war becomes so deep as to make the envisaged peace impossible. The plan and subordinate factors in it were outlined as follows:

1. Russia up to the Urals would fall dividend into two classifications: one to include the Ukraine under a German governor and the other to be divided among Rumania, Turkey and Poland.

Rumania's would be a strip along the Black Sea coast, including Odessa; Turkey would get part of the Caucasus wherein lie Turkish minorities, and Poland, to be reconstituted in some form not fully independent, would get back all the territory Russia occupied in September, 1939, and possibly more.

2. Japan wants Russian territory from Vladivostok westward to Lake Baikal. It is not said definitely that she will get it. Former Foreign Minister Yosuke Matsuoka once pledged Japanese entrance into the war (according to the outline of the German plan), but Germany does not want her to fight now because of the likelihood it would bring in the United States.

France Not Mentioned

3. Italy is claiming Tunisia, Ethiopia and control of Egypt, but the Germans oppose this (so the outline goes) because their peace offer would stipulate that the British Empire be left in tact on condition that Britain recognizes Germany as the sole great power on the Continent of Europe.

(Egypt, whose military protection is a British function, comes the closest of any of the three to being actual parts of the British Empire. Except for British influence Egypt is independent, likewise Ethiopia, although control of both is important for defense of British Mediterranean, Near Eastern and African holdings. Tunisia is French African territory. Noteworthy is the absence from this outline of any mention of France.)

4. Once Russia is occupied as far as the Urals Germany will offer to recognize Britain's place in the world as a naval power and to reassure her Germany will restore political independence to countries of the northwest coast—Norway, Denmark, Holland and Belgium. (Here again France might be mentioned but is not.)

To Halt Hostilities

5. The German right to disposal of central and eastern Europe must not be contested. Germany will offer the Czechs a measure of independence but they will not be permitted to reunite with the Slovaks.

6. Upon completion of the Russian campaign Germany will halt hostilities on all fronts. Even if the British continue to fight, Germany will not respond for a certain period, so as to make the point that the war, if it continues, goes on under British, not German, initiative.

7. Germany considers that for this plan to succeed the United States must not actually be in the war when the plan is advanced. Germans count on certain opinion in the United States to compel British acceptance of the proposals.

Pro-British sources here said the whole report sounded highly credible. Talk that Germany was planning to offer peace after licking Russia was current in Berlin last May but officials there scoffed at the story on the ground that Germany planned no attack on Russia.

Nazi Trains Blown Up

London, July 27 (AP).—Reuters, British news agency, reported today from Moscow that two German troop trains moving through Sweden on their way to Finland were blown up.

Adm. Standley Urges U. S. Use Navy to Guard Aid for Britain

Admiral William H. Standley, former Chief of Naval Operations, yesterday inaugurated the Committee to Defend America's "Victory in the Atlantic Week," by urging that the United States send all needed supplies to Britain at once "and protect deliveries, where we need to, with American ships and guns and planes."

Only a handful of spectators braved the blazing sun and 96-degree heat at the Watergate to hear the admiral's speech, which was braodcast over the Columbia Broadcasting System. The Navy Band played a patriotic concert before and after the 15-minute address.

Declaring that "our security is contingent upon the survival of the British fleet," Admral Standley continued:

"Our Navy is now ready and adequate to meet our essential defense needs in the Pacific and, at the same time, give the British enough support to win the Battle of the Atlantic. This is the crucial battle of this war, in which the ultimate stake is not only Allied victory or Alled defeat, but also the national security of America. Even Hitler must recognize that we now have the power to win this battle, safeguard our hemisphere, and decide the outcome of the war."

He warned that this course might cost American ships and American lives, but added that the cost would not be nearly as great as it would be if we were called upon to combat Hitler alone.

"Passive resistance is not the American way," he concluded. "We must clear the Atlantic of these pirates who serve the cause of human slavery and challenge our right of free use of the high seas. We have a job to do, and in the American vernacular, what are we waiting for?"

The "Victory in the Atlantic Week," the committe said, has been organized "to awaken the people of America to their God-given opportunity to win the Battle of the Atlantic now, while Hitler is engaged in Russia," and will include a Nation-wide speaking campaign and the circulation of petitions.

Stukas Forced His Surrender, Germans Quote Stalin's Son

Berlin, July 27 (AP).—The shattering effect of German Stukas caused Lieut. Jacob Dschugaschwili (Jacob Stalin, allegedly captured oldest son of Soviet Dictator Joseph Stalin) to hoist a white flag and give up to German Troops July 16, according to a statement the official news agency D.N.B. said tonight he had made to military authorities.

"Thanks to German Stukas . . . and the idiotic commands of our own leaders, (replacement) divisions were sent directly into fire," the news agency quoted the young officer as saying.

According to the D.N.B. report, the main part of the officer's division was destroyed on July 16 but he and his unit held out until complete encirclement made them decide to yield.

Separated From Artillery

"Unfortunately, the German encirclement created such panic that everything ran around in circles," D. N. B. quoted the Russian as saying.

"This moment I was with the division commander's staff. I got separated from my artillery support.

"I don't know where they went. However, as I was sitting in the Commander's empty car the shelling of the remainder of our Fourteenth Panzer Division began.

"I tried to find the commander to take part in the defense.

"Around the car gathered a group of soldiers from a baggage train who said, 'Comrade commander, lead us to battle.'

"I wanted tot lead them into the attack, but when I turned around they had disappeared. I couldn't get back to my own men any more because the Germans had opened heavy mortar fire.

Has Wife and Child

"For a while I was quite alone there, my artillery still did not appear. Then I fell in with various groups. It was getting lighter. There was nothing left for me to do than go with these men.

"Then I saw I was surrounded. I came and said 'surrender.' That is all."

D. N. B. quoted the officer as saying that the first time he was under fire was about 19 miles from Vitebsk; that he didn't remember the name of the place because he had no maps, and stated that his division consisted of reinforcements.

The prisoner, the D. N. B. account went on, said he had a wife and a 3-year-old daughter. It added that he replied maybe yes and maybe no when asked if Joseph Stalin would take his wife with him if the Soviet government fled.

When offered a chance to write a few lines to his wife, the news agency said, the officer replied: "At the moment it is not necessary."

Sale of Entire Stock Hanan Sports Shoes

Hanan 'Touchstone' $7.85 — $8.95 Value

Hanan 'Custom-Last' $9.85 — $10.85 to $13.50 Values

Exceptional savings on these nationally famous sports shoes. All-white buckskin or white with black patent, black or brown calf trim. Season's favorite wingtip, plain toe, quarter-brogue, saddle, moccasin models.

RALEIGH HABERDASHER
WASHINGTON'S FINEST MEN'S WEAR STORE 1310 F Street

Have Your Vacation Start and finish with TOLMAN reconditioning

Certified Cleaning and Laundering

Nothing equals a freshly laundered wash garment for summer comfort, when the thermometer is at its peak. Nor will that comfort be at the expense of a well-tailored appearance—if it is Tolman-laundered.

At the Tolman Laundry your garment goes to a department that specializes in Wash Suits—such as Palm Beach, Linen and Seersucker. The scientific reasons for the superiority of water cleansing of cottons and linens over dry cleaning, the type and best temperature of water, kind and amount of soap, are clearly understood by the Tolman Laundry's experts—and the work shows it!

Use the "Perfect Clothesline"—WOodley 7800, and let us give you a sample of Tolman service.

Suits 77c • Slacks 37c
Odd Coats 42c

FOR HEALTH'S SAKE SEND IT ALL TO

The TOLMAN Laundry

CERTIFIED DRYCLEANING

5248 Wisconsin Avenue
WOodley 7800

ESTABLISHED 1898—"FOR HEALTH'S SAKE SEND IT ALL TO TOLMAN"

To BORROWERS BIG AND SMALL

You will find a sincere welcome here whether your loan requirements are in three or five figures. Business men or individuals who can make constructive use of bank credit are invited to apply. Applications will be given prompt and careful attention.

THE WASHINGTON LOAN AND TRUST COMPANY

Main Office: F Street At 9th • West End Office: 17th Street At G

Member, Federal Reserve System and Federal Deposit Insurance Corporation

SIR HARRINGTON SUGGESTS:
The Perfectly Air Conditioned
DINING ROOM
For
TASTY MEALS
Featuring
The Finest Foods
Served in Quiet Restful Surroundings

Your Favorite Mixed Drinks & Light Snacks in the TAVERN

HARRINGTON HOTEL
AUGUSTUS CHIPLEY, MGR.
Centrally Located
11th and E Sts. N.W.
ALL AIR CONDITIONED ROOMS IN THE HOTEL

FOR THE BUSY MAN
in the old Summertime
MESCO ICED COFFEE 33c

No Shelf Age
M. E. SWING CO.
1013 E St. NA. 1621
Free Home Delivery

WINSLOW for PAINTS
Winslow's Financing Plan will provide the money for that painting job. 822 N. Y. Ave. NA. 6618

Nazis Seeking To Capture U.S. Film Market

London, July 27.—A campaign designed to eliminate American and British motion pictures permanently from all European markets was inaugurated last week by Germany, authoritative sources here revealed today.

The first move was the holding of an International Motion Picture Congress summoned by Nazi propaganda experts in Berlin on July 22.

This latest move in the Nazi attempt to dominate every field of European affairs was termed by experts here as the "most serious challenge from a ruthless competitor in Hollywood history." Informed circles pointed out that the German plan was to make the elimination of American and British-made films permanent by forcing distributors in every part of Europe to sign long term contracts and by offering them films so cheaply that American-made picture companies would be unable to compete—even after the war.

In Spain out of a total of 136 films shown in the first five months of 1941, only 36 were American. Sixty-seven were German produced.

Evidence also has been found that "every Italian plane which flies to South America carries Italian, German and French films, which are sold cheaply to the South American market and shown in many cases by mobile units in interior villages, which have no theaters."

Copyright by New York Times

Berlin, July 27.—While the Eastern campaign continues to absorb the interest of the world, the Reich is quietly consolidating its industrial position on the Continent through a tightening of its control over the manufacturing capacity and the skilled manpower of occupied countries.

The Reich's armament concerns are increasingly placing subcontracts with French, Belgian and Dutch manufacturers for the production of certain equipment for subsidiary parts.

Special organizatons have been set up by the Germans for this purpose in the respective countries.

The Reich is expanding its control over the industrial resources of the occupied countries, either by capital participation or by the formation of "joint companies" of German and local concerns for the sale of their products and utilizatoin of patents.

The most recent development along this line is the formaton in Paris of a joint French company of the I. G. Farben-Industrie, the German chemical trust, and the Etablissement Kuhlmann, the leading French chemical concern.

The company with a capitalization of 700 million francs, apart from serving as a sales organization for German chemical products in France, would take over various patents of Farbenindustrie.

Islands Get Defense Funds

Manila, July 27 (AP).—Reliable sources said today that the United States had granted $10,000,000 to the Philippine commonwealth government for immediate defense use.

J. M. Elizalde, Philippine resident commissioner at Washington, reportedly informed Malacanan Palace of the money grant to be applied in connection with the grouping of Philippine defense units under the command of Lieut. Gen. Douglas MacArthur.

The War Department appointment of Gen. MacArthur, former Chief of Staff of the United States Army, to the command of 75,000 United States and Philippine Army troops in the islands was praised by Francis B. Sayre, United States High Commissioner, who said MacArthur would have "the cooperation of all concerned."

In Congress

TODAY

Senate

Meets at noon.

May receive conferees' report on bill to defer Selective Service of men who have reached the age of 28.

House

Meets at noon.

Expected to pass eight billion dollar bill for Army, Navy and Maritime Commission under special rule.

Will consider special rule on amending tax bill.

May receive conferees' report on deferment of 28-year-old selectees.

Committees: Military Affairs, on Selective Service evtension.

Seagoing Traffic Off Fort Monroe Makes Coastal Gun Practice All But Impossible

Post Staff Photo

LUGGING 'EM BACK—After their target practice was thwarted by seagoing traffic off Fort Monroe, soldiers had to lug their unfired antiaircraft shells back to the magazine

By Marshall Andrews
Post Staff Writer

Three days ago I stood on the sea wall at Fort Monroe and watched Battery G, Second Coast Artillery, bang away at a target towed by an airplane.

Not until now have I recovered sufficiently from that experience to write a piece about it.

This indisposition of mine was due in no way to shock, concussion or anything connected with firing the three antiaircraft guns. It was the direct result of not firing them.

Battery G went out to the guns at 12:30 p. m. with 120 rounds of long antiaircraft shells to fire during the afternoon. By 6:30 it had fired exactly 13.

Officers and men were limp with fatigue and exacerbated nerves. The three gun crews were out of sorts, their morale down to a new low for the season. When 6:30 came and the towing airplane was out of gas and had to duck for home, they shouldered the unfired shells and lugged them back to the magazine, tired, disgusted and faced with the cheerless prospect of supper with corn on the cob gone cold.

At 12:30 the gun crews were in their sandbagged emplacements, alert, keen, anxious to show well in the only sort of practice that amounts to anything for an antiaircraft gunner. They laid out their shells in orderly piles, connected up the guns with the directors and fired a few necessary shots. Then they waited for the airplane with the sleeve target in tow.

When it came it was off course and much conversation back and forth between it and the battery liaison officer disclosed that the radio operator in the plane didn't know how to operate the radio. So it went back to get another radio. When it returned it was off course again and precious minutes slipped by while this difficulty was rectified by radio from the ground.

The plane flew across the course and the three gun crews made ready to fire 13 rounds each rapid fire. The pointers were in their seats, eyes glued to dials, file of men holding heavy shells formed an ant-like link between the pile of shells and the fuse setter. Another man stood ready to flip shells from the setter to the soldier who slides it into the breach. Every body was tense and expectant.

"Data O| K.?" called the battery commander to the directors.

"Data O. K.?" called the battery "Fuse 15."

At the first gun a red flag went up; it was ready to fire. At gun No. 3 a flag fluttered above the heads of the gunners. The plane was well in the narrow band set apart as the field of fire.

A bell clanged from the observation tower above the guns and the flags came down.

"Fishing boat in the field of fire," an officer reported from his perch in the tower.

All afternoon it went like that. Crews alert and ready to fire, red flags up indicating the guns prepared to fire, director crews staring their eyes out at the tiny target streaking across the sky, long snouts of the guns sweeping across the brassy sky following the sleeve. Hour after hour that was as far as they got.

Boats plowed from all directions into the narrow field of fire, fishing boats, pleasure cruisers, big rusty freighters, Navy vessels in their dirty battle gray. Airplanes flew unconcernedly across the gunsights, military planes, commercial planes, little private jobs out on a joyride.

Hour after hour passed, while the gun crews wilted under the blazing heat and the nervous tension. Not a gun banged. The plane flew back and forth, back and forth, from Ocean View to Bug Light, the target streaming out behind a sky unmarred by the white bursts of shrapnel.

Finally, about 4:30, half of the field of fire was clear; a freighter was bucking its way into the north half. The crews were given a few seconds then and the earth rocked and the hot air was torn by thunder while a row of smoky little cauliflowers blossomed behind the plane. Then the bell clanged again and firing stopped. There were 13 cauliflowers in the sky.

That is the way it goes at Fort Monroe, center of the harbor defenses of Chesapeake Bay, key to the defense of Washington and Baltimore and all the strategic Peninsula of Virginia. Necessary firing for instruction and for training is obtained at tremendous cost in nerve strain and in time.

Officially, officers there have nothing to say about the matter. But over a tall beer in the officers' club in the casemates of the ancient fort, they may break down and admit privately that it is a hell of a note when crews at the most important Coast Artillery post in this part of the country can't fire their guns in practice, when thousands of dollars must be tossed away in wasted time every time a few shots are let go at a target.

"They tell us the fishermen have to make a living, and I suppose they do. And Hampton Roads is a busy place these days. But it does seem they could give us a little slice of water for a few hours a week at stated times. We can't move our guns! they're emplaced where they will be needed when and if. And it will be no good to have the guns if the crews can't hit anything with them."

That sounds reasonable enough. But there the matter rests today and if some gunner at Fort Monroe goes berserk some night and starts popping flies off the ceiling with his service rifle it's only because he's determined to get some target practice anyway.

Reynolds Assails Draft Holdover

SERVICE, from Page 1.

ment of these men undoubtedly was a contributing psychological factor to Japan's latest actions."

While the Senate Military Committee rejected War Department proposals for declaration of an emergency and lifting of the restriction against sending troops outside this hemisphere, it did vote to declare "the national interest is imperiled."

Reynolds, in a statement, insisted last night that the latter phrase did constitute a declaration of an emergency, and added:

"I voted against this joint resolution for the reason that insofar as world conditions are concerned I do not believe that our national interest is imperiled or will be imperiled since the armies of the world are apparently destroying one another, unless we continue the policy of challenging certain nations of the world to conflict, and continuing to inject ourselves into the quarrels between nations, which I have repeatedly declared, is no business of ours."

Saying that he assumed Congress would approve the resolution, Raynolds added, "I rather suspect the next fateful step will be another resolution containing a request for authority to send our soldiers outside the Western Hemisphere."

Asserting that there were now approximately 600,000 selectees in the armed forces, the Military committee chairman said:

"If we dismiss these 600,000 selectees from time to time as their 12 months service expires, as provided by the Selective Service Act of 1940, and substitute them with 900,000 selectees as authorized under the Selective Service Act, we will then have approximately 2,000,000 men in the armed forces of the United States exclusive of the Navy, the Marines and the Coast Guard, and other auxiliaries of National defense forces."

He added that Gen. George C. Marshall, Army chief of staff, had told Congress that only 1,700,000 men were needed to defend the Western Hemisphere.

Nazis Stripping Spain Of Rail Cars for Russia

London, July 27 (INS).—The Lisbon correspondent of the London Daily Telegraph tonight reported that Germany was stripping Spain of railway rolling stock for use on Russian railways.

The Spanish railways are the same wide gauge as the Russian, the correspondent stated, while Germany's railways are of the narrower standard gauge. Spanish freight cars are being shipped through France steadily, the correspondent asserted.

Guerrilla Victory Claimed

New York, Monday, July 28 (AP).—The British radio, heard today by NBC, reported official Soviet sources claimed that the entire Nazi garrison at Slutsk, 50 miles south of Minsk and far behind German lines, had been wiped out by Russian guerrillas.

Extended Navy Patrols Hinted

HOPKINS, from Page 1.

has given you," he asserted.

"The publication of the exact amount of material which has already arrived here might give valuable information to the enemy and might jeopardize the lifeline stretching from Canada and America to Britain.

"Now that lifeline is much stronger. No enemy action can stop the ceaseless tide of ships coming here daily, this time laden with something more substantial than hopes and sympathy.

"People of England, people of Britain, people of the British Commonwealth of nations! You are not fighting alone. Your Prime Minister asked us for tools. I promise you that they are coming; that the endless assembly belt stretches from our Western Coast to this island to the Middle East; that nothing will be allowed to interfere with full efficiency of this supply line.

"An enormous amount of war material which is en route now will reach here safely. President Roosevelt promised me that he will take steps to insure delivery of goods consigned to Britain. Our President does not give his word lightly."

"Nor do we forget to look towards the East, where China is battling valiantly against forces which menace democracy. Neither are we forgetful of the magnificent fight which the people of Russia are putting up in defense of their homeland.

"We in America are determined to give all possible aid to China and Russia—and immediately.

"I arrived here from America one week ago on business. My business is the same as that of every other American from the President of the United States to the man who drives a rivet or runs a lathe in an airplane factory in Los Angeles or Buffalo.

"That business is the safeguarding of our heritage of freedom of thought and action. Right now Hitler is seriously threatening this heritage of ours which is yours . . .

"Like most Americans, I feel that our way of life and our country is threatened by Hitler. Like most Americans, I feel that your fight is a fight for freedam in the world and that it must not and will not fail."

"Hun 21 Miles From Dover.

"We in America may be 3,000 miles away, but today the Atlantic Ocean is merely a channel," Hopkins said. "A bridge of friendship spans it; a bridge of sympathy and admiration extends from Washington to London, and although perhaps you cannot see this bridge, it is so strong that all the power of darkness and Nazi terrorism cannot destroy it.

"Your Prime Minister and my President are 3,000 miles apart, but we no longer measure distance in miles; after all, the Hun is only 21 miles from Dover, and yet he and his pagan way of life are 2,000 years away from Dover."

Hopkins said he would return shortly to Washington to report.

Helen Morgan Is Wed in Slacks

Miami Beach, Fla., July 27 (AP).—Both clad in slacks, Night Club Singer Helen Morgan and California Businessman Lloyd Johnson were married today, standing beside a hotel swimming pool.

Johnson, 41, is a Los Angeles wholesale used-car dealer. Miss Morgan gave her age as 37. It was the second marriage for both.

Stafford Health Group Lists Its New Officers

Fredericksburg, Va., July 27.—The Stafford Public Health and Welfare Association yesterday announced the election of the following officers:

Chairman, Mrs. J. M. Rose; vice chairman, Miss Edmo Lee; corresponding secretary, Mrs. R. J. Payne; recording secretary, the Rev. Henry Heaton; district chairmen: Aquia, W. F. Powers; Rock Hill, Mrs. B. L. Roberson; Falmouth, Mrs. A. L. Deichmann; Hartwood, Mrs. Henry Chichester.

District directors: Aquia, Mrs. Duff Gill and James Ashby; Rock Hill, Miss Mary Velecca and Mrs. R. A. Botts; Falmouth, Mrs. W. W. Lupton and Miss Elizabeth Silver, and Hartwood, Mrs. Gari Melchers and Mrs. Charles Burgess.

Youth Held to Frown On Denominations

Richmond, Va., July 27 (AP).—George S. Reamy, editor of the Virginia Methodist Advocate, believes that if all religious denominations were wiped out and the question of setting up new ones left to the young people of America, there would not be any more denominations.

His belief, he said, was based on letters from young people who raise fundamental religious questions and completely ignore denominational theology.

Wendler Finds Haven

Antofogasta, Chile, July 27 (AP).—Ernst Wendler, German Minister to Bolivia until his recent expulsion, arranged today to go to Buenos Aires Wednesday after Chile's foreign minister rejected his request to remain here longer.

Cubans Ask Aid to Reds

Havana, July 27 (INS).—An estimated 25,000 persons paraded through the streets of Havana today demanding recognition for Soviet Russia and aid to the Red Army in its conflict with Nazi Germany.

Army Trains First Homing Pigeon Unit

By the Associated Press

Camp Claiborne, La., July 27.—A group of former pigeon fanciers enrolled in the 280th Signal Pigeon Company has turned one of the most peaceful of hobbies into a reliable means of communication for the United States armed forces.

The 280th was activated at Camp Claiborne June 15 under command of Capt. John B. Boltz, and is now the only pigeon company in the army, although others will be organized soon.

Its members are busy training birds for rapid relay of messages in the forthcoming Army maneuvers in Louisiana in August and September.

Two-way pigeon service has been inaugurated between Claiborne and Camp Beauregard, 23 miles away.

Most of the nine officers and 134 enlisted men in the company are former pigeon fanciers in civilian life.

Their equipment consists of 48 lofts, 24 of them mobile, which can be drawn two to a truck. The remainder are portable and can be set up within an hour wherever needed. The birds on hand, only two months old, are being trained on routings within a 50-mile area for the coming maneuvers, although pigeons are capable of 500-mile nonstop flights.

The pigeon is the most reliable means of communication available to the armed forces, said Lieut. Col. Frank E. Stoner, Fifth Army Corps Signal officer. When telephone wires go out, when runners become casualties either by capture or death, when radio and wireless fail, the homing pigeon still can be depended upon.

Because of his speed, sometimes hettering 50 miles an hour, and his altitude, which varies fom 5,000 to 20,000 feet, the pigeon generally flies out of shell fire range.

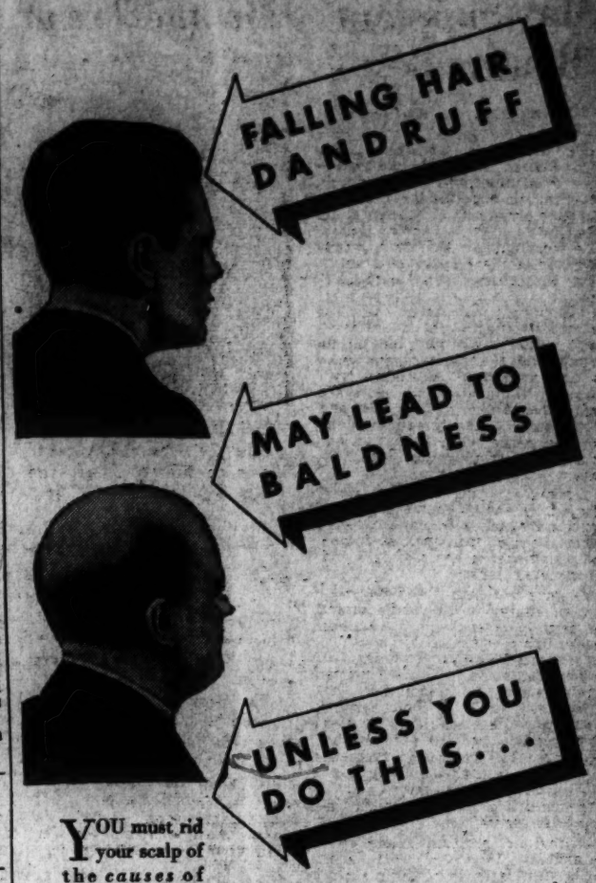

YOU must rid your scalp of the *causes* of dandruff, hair fall, and scalp-itch if you are to avoid baldness. To do this, you should consult a Thomas scalp expert. He will first determine exactly which of the 14 local causes of hair loss is attacking your hair. He will then direct the reliable, proved Thomas method to meet the particular needs of your scalp. Your scalp troubles will readily disappear and almost before you know it normal hair growth will be stimulated.

Why waste your time and hair experimenting with useless cure-all lotions and imitation treatments, when the genuine Thomas treatment is so conveniently and inexpensively available? Consult Thomas *first* and save yourself much time, worry, and money. Thomas treatment offers you the quickest and surest method known for overcoming dandruff, stopping abnormal hair fall and promoting hair growth. Call today for a free scalp examination.

THE THOMAS'

SUITE 1050-51 WASHINGTON BUILDING
(Corner N. Y. Avenue and 15th St. N.W.)
(Separate Departments for Men and Women)
HOURS—9 A. M. to 7 P. M. SATURDAY to 3:30 P. M.

STOP HIM

Mr. Congressman . . .

THIS IS FROM THE FOLKS BACK HOME

Do you believe the President when he tells you that the Nazi machine is clanking more rapidly than ever toward world domination and that war is marching toward us with giant strides from east and west? Or do you believe Senator Wheeler and the few who think that Hitler bears us no malice?

Do you believe that the Chief of Staff of the United States Army knows what he is talking about? Or do you believe that a few of your wilful colleagues know better?

Within a few weeks our newly organized Army will begin to melt away unless you act.

Unless you act, our Army will be hamstrung. We must not restrict its actions to this hemisphere. Do you think Joe Louis could win a fight if he were not allowed to cross the middle of the ring? Days wasted now will have to be paid for in years of protracted bloodshed and destruction.

A man stands erect and looks danger in the face. When an ostrich is frightened, it hides its head in the sand.

Are you going to let the ostrich minority delay action and endanger our national safety? Are you going to listen for weeks while they mumble their stale speeches?

Pass that bill, MR. CONGRESSMAN.

Pass that bill, Mr. Congressman, unless you want to surrender to Hitler here and now.

Write or Wire Your Senators and Congressmen at Once. Join the

FIGHT FOR FREEDOM, INC.

SENATOR CARTER GLASS, *Honorary Chairman*
Washington, D. C.

RT. REV. HENRY HOBSON, *Chairman*, Cincinnati, Ohio
MRS. CALVIN COOLIDGE, *Vice-Chairman*, Northampton, Mass.
WAYNE JOHNSON, *Treasurer*, New York, N. Y.
MRS. DWIGHT DAVIS, *Vice-Chairman*, Washington, D. C.
FRANCIS P. MILLER, *Vice-Chairman*, Fairfax, Va.
ULRIC BELL, *Chairman, Exec. Com.*, New York, N. Y.

FIGHT FOR FREEDOM, Inc.
1270 Sixth Avenue, New York, N. Y.

Please enroll me with the thousands of others in the Fight for Freedom, Inc. I will support any action toward the end of defeating Hitler.

Name_____
Street_____
City_____

☐ I am enclosing a contribution to help your work. I am an American citizen.

New Lighting May Supplant 'Blackouts'

Copyright by New York Times

New York, July 27.—New York and other vulnerable targets along the Eastern seaboard may escape the paralyzing effects of nightly blackouts if experiments in defense lighting now being conducted at the Bloomfield, N. J., laboratories of the Westinghouse Electric & Manufacturing Co. are approved by military authorities, it was learned today.

Convinced that total blackouts during air attacks often cause heavier civilian casualties than falling bombs and, in some instances, make a city even more assailable from the air, illuminating engineers are experimenting with ultraviolet and uorescent lighting for subway entrances, police stations, hospital entrances, crosswalks, curbs and fire-alarm boxes and hydrants.

Instead of trying to conceal New York from enemy bombers, the engineers are busy with plans to transform the metropolitan area into a confusing checkerboard of dark and illuminated zones.

In some sections, street lights during an air-raid alarm would gleam as brightly as ever. In other zones street lights would be blacked out, particularly those surrounding vital power plants. In outlying districts, lights would be dimmed. The "dim-outs" would be controlled by installing voltage regulating devices in power stations, thus avoiding the necessity of making permanent alterations in lighting equipment such as have been made in London, and permitting normal lighting on bombless nights.

Manhattan's problem is admittedly difficult. Here the street lighting system is fed by multiple circuits, and street lights cannot be dimmed without dimming interior illumination as well.

Dr. Samuel Galloway Bibben, director of applied lighting for the Westinghouse Co., has been conducting the research.

In a few weeks, Dr. Hibben, with cooperation of city authorities, from New York and Newark, will begin preliminary outdoor tests with ultraviolet "black light" and fluorescent paint.

In later trials, Dr. Hibben says that aerial observers will be used to test the effectiveness of the blackout. For vehicles he has recommended a band of white around the bodies of cars and trucks, with cat-eye slits in headlights and small running lights suspended under the chassis.

Dr. Hibben is working with the National Technological Civil Protection Committee recently created by the Secretary of War to draft a standard set of air raid precautions for American cities.

Sale of Marble Mansion to Torch Singer Shows How the Trend of U. S. Society Has Changed

SINGER BUYS MANSION—Rosecliff, the former villa of Tessie Oelrichs at Newport, R. I., which has been sold to Gertrude Niesen, singer and actress (lower picture). The villa was built in 1902 at an estimated cost of $2,000,000

By Inez Robb
International News Service Staff Writer

New York, July 27.—Smelling salts in lieu of strong language are an invention and hang-over of the Victorian era. In a crisis, the gentry was privileged to use one, but never the other.

In this more direct, realistic age, it is doubtful if very many of our betters rang for smelling salts recently when the $2,000,000 white marble palace erected by the late Tessie Oelrichs in Newport, R. I., society's last strong citadel, was knocked down at auction to Gertrude Niesen, the torch singer, for a mere $21,000.

Neither is there any doubt that a great many of the old guard took emotional release and refuge in strong language.

For the sale of Rosecliffe, as the mansion is known, is handwriting on the wall in a script so bold and plain that even the oldest inhabitant can shed his bifocals when reading it. It spells the beginning of the end of its horse and buggy days to which society has clung with more tenacity and determination than industry, finance or politics.

Streamlined Society

The sale of that white marble pile is an unalterable announcement that streamlined society, stripped for action, is here to stay. It is an affidavit that the grandeur that was Greece, the glory that was Rome and the gaudiness that was the gilded age of American society have been succeeded by a slip-stream society, geared for speed and voluntarily stripped of all encumbrances.

The passing of Rosecliff into hands that four hundred may view as alien is no indication that society as such is destitute, on the rocks or in imminent danger of complete annihilation because of death, taxes or that man in the White House. It is simply a classic example of the fundamental changes which society with a capital "S," no less than society with a small "s", has been undergoing for at least a quarter of a century.

The world moves, and society is moving with it. For the benefit of any cassandras in the audience, however, let the good word ring out: society is not dying. Like any hardy species, it is adapting itself to changed circumstances to insure its survival.

Death and taxes have had a profound effect on the shaping of this new, streamlined society. So did the depresison and World War No. 1. Almost without exception, great fortunes have shrunk, but they have not dsappeared entirely as they have been handed on in this generation.

People Change More

The truth is that fortunes have not changed as drastically as people. It is a fact that many heirs can no longer afford to maintain the veritable palaces, huge yachts, private Pullman cars, picture galleries and racing stables on which their fathers doted.

But the more important truth is that many heirs no longer give a tinker's dam about such possessions even when they can afford them.

Tessie Oelrichs' only son and heir, Hermann, and his petite blonde wife, do not want part or parcel of the grandiose home that was the very apex of their mother's social achievement as a leader of Newport's 400.

This is a cash-and-carry age in society. The only permanent possession people really want is stout luggage. Vast, unwieldy possessions that spelled "'success" to its parents are anathema to this generation. It is willing to take the cash and let the credit—as represented in marble mansions, yachts, Pullman cars, art galleries and racing stables—go for 1 cent on the dollar.

Winter To Be Slower

In a world whose tempo is keyed to the blitz buggy, even Countess Barbara Hutton Reventlow no longer owns a private Pullman car.

With but few exceptions, and those among the old guard or half a dozen noveau riche clans, the simplification of life in the upper brackets which began with the World War and which was given such tremendous and necessary impetus during the depression is continuing rapidly under the shadow of World War No. 2.

Because of the present war abroad, society and everyone concerned, meaning the butcher, the baker, the orchestra leader, the caterer and the hotel manager with the ballroom for rent, is gloomily looking forward to a much curtailed and meager debutante season this winter.

Since debutante dances are the only large private dances given any longer in a society that once existed for elaborate private balls, New York society during the coming winter can only look forward to big parties and dances given for charitable causes.

When Pamela Tower announced a year ago that she would not make a formal debut, but would give the money to a war charity instead, she started a trend. Since then, a number of other debutantes have quietly emulated the granddaughter of Mrs. Harry Payne Whitney.

But a vast and unrelated group of extraneous causes have had equally as much part in the changing aspect of society. There are, for example, the inevitable and ubiquituous servant problem, vitamins and calories, and woman's participation in every branch of athletics. When woman discovered that her place was on the golf course and tennis court, the rosecliffs of the Nation were slowly but surely doomed.

(Tomorrow: "You Can't Take It With You"—Society's new motto.)

Peru Claims Victory, Delays Reply on Truce

By the Associated Press

Lima, Peru, July 27.—Bloody repulse of 5,000 "invaders of our national territory" and capture of three Ecuadorean outposts were reported here today as Peru delayed her official answer to a tripartite request for a halt in border hostilities.

The Foreign Office declared it had not yet replied definitely, but that it would after consulting the chief executive and other ministers concerned.

(Undersecretary of State Welles announced in Washington yesterday that Peru had agreed to setting a definite time and date for ending of her hostilities with Ecuador.)

Headquarters of Peru's northern army said a battle, which started July 22 in the Zarumilla River basin, had ended in the defeat of Ecuadorean infantry, engineering and artillery units and Peruvian occupation of their positions at Chacras, Huaquillas and Balsalito.

It said the Ecuadoreans left six officers and 52 soldiers dead on the field and mentioned the death of only one Peruvian, Lieut. Juan Hoyle.

"War booty captured on the banks of the Zarumilla," the communique set forth, "included 101 rifles, 100,000 rounds of rifle ammunition, 1,000 antiaircraft shells, two Breda guns, light machine guns, 200 rounds of machine-gun ammunition, 200 hand grenades, several thousand dumdum bullets, telephonic implements, two wireless stations, artillery shells, steel helmets and complete musical instruments for two army bands."

(Foreign Minister Julio Tobar Donoso of Eucador was said Saturday night to have informed the United States that Ecuador would accept any "decorous" measures advanced by the United States, Argentina and Brazil to end the border clashes. In Guayaquil, a military spokesman said hostilities in the border area had ceased at 6 p. m.)

Hillbillies Say They're McCoy, To Treat ASCAP as Hatfields

By the Associated Press

Frankton, Ind., July 27.—Hillbilly and cowboy musicians from far and wide set about today forming a rival organization to the American Society of Composers, Authors and Producers (ASCAP).

This Hoosier town of 829 inhabitants was full of booted, bright-shirted cowhand crooners, old fiddlers of all ages, yodelers, one-man bands and quartets.

Len Trissell, Frankton's justice of the peace and a ventriloquist, invited the hillbilly musicians in to put into effect his idea of forming the American Composers' Entertainers and Songwriters (ACES), which he said, would foster "real American folksongs."

These virtuosi of the fiddle and the bow, the mouth harp, the guitar, the washboard, the zither, the kazoo and the tissue-papered comb arrived yesterday.

Some of them wore chin whiskers. Some wore shirts in satin and silk and red and orange and purple, as loud as the most raucous whoopy-li-yi-yo.

"ASCAP says," Thissell declared, "'membership is not available to mere aspirants' and sets itself up as a sole judge of who is a 'qualified' composer, author, artist or publisher.

"Yet the world's greatest music and most successful songs are products of 'aspirants.'"

He said ACES would "take care of the little feller."

"We'll take in the real Americana, the hillbilly musicians, the authors of the real American folksongs, the entertainers who present them," he added. "We'll see to it that their songs are published and disseminated."

"ASCAP can go hang," he concluded, "till they hang themselves."

He didn't say what ACES would do about ASCAP's radio rival, Broadcast Music, Inc.

Treasury House Program Today

Three band concerts and a Pan American revue will be included in the program today at Treasury House, Washington headquarters for Defense Savings Bonds and Stamps, Fourteenth Street and Pennsylvania Avenue Northwest. The program will be as follows:

Treasury House quiz, 12:35 to 12:45 p. m.; concert, Navy Band, 1 to 1:30 p. m.; concert, Army Band, 4:30 to 5 p. m.; flag ceremonies by Girl Scouts, 5:25 to 5:45 p. m.; concert, Elks Boys Band, 7 to 8 p. m., and Pan American Revue, 8:15 to 9:15 p. m.

Associates Will Give Dinner for Beales Today

Sixty former executive assistants and clerks of the Division of Territorial, Insular and Foreign Statistics, Census Bureau, will tender a dinner to their former chief, LeVerne Beales, at 7 p. m. today in Wesley Hall, 1703 K Street Northwest. The division was dissolved in the bureau's reorganization.

Dormoy Slaying Tightens Guard on 'War Guilt' Captives

By Ralph E. Heinzen
United Press Staff Writer

Vichy, July 27.—Elaborate police precautions were ordered today to protect the lives of France's "war guilt" prisoners, including three former premiers, following the assassination near Montelimar yesterday of Max Dormoy, 52-year-old Socialist who was under police surveillance.

Increased guards were provided during the day for former Premiers Edouard Daladier, Leon Blum and Paul Reynaud as well as Georges Mandell and other former government leaders who are held in Bourrassol and Vals Les Bains Prisons awaiting trial.

Police search for a "mystery woman" and two male companions blamed for the assassination of Dormoy with a time-bomb planted in his hotel room continued throughout the day, without any evident success, although authorities said the killers have scant chance of escaping.

Net Is Tight

The ministry of interior asserted that France is under wartime police control and, unless the suspects hide out, they will eventually be tracked down if they go to hotels, where everyone is required to fill out a questionnaire and display identification papers.

The police say that the "mystery woman," who spent the afternoon before Dormoy's death in a room opposite his has been identified and is known to have come from Paris a week before the murder, presumably as a tool of a political faction. There seems to be no doubt that Dormoy, a minister of interior in Leon Blum's popular front government, was killed for political reasons.

Dormoy, an ardent foe of Marshal Petain's assumption of broad powers, formerly was imprisoned at Vals Les Bains but was released several months ago and assigned to residence in a small hotel near Montelimar under police surveillance.

A greatly strengthened police guard was in evidence today around Bourrassol Prison, a mile outside the quaint town of Riom where Blum, Gen. Maurice Gamelin, Daladier and former Air Minister Guy La Chambre are awaiting war guilt trails before Petain's new supreme court.

Riflemen Stand Guard

Gendarmes stood with rifles at 50-foot intervals along the high wall surrounding the country house, which has been converted into a prison. Other gendarmes were placed in fields for a half mile around and still others patrolled the main road, halting all cars and examining motorists' papers.

Similar precautions were taken at Vals Les Bains, where other former officials, including Mandel and Reynaud, are prisoners in a villa.

In addition to the imprisoned men, Edouard Herriot, former President Albert Lebrun and other prominent personalities of the defunct Third Republic against whom no charges have been made have been given protective guards by the police and ministry of interior.

There was a widespread belief that Dormoy was killed in revenge for the role he played, as Blum's minister of interior, in exposing "Les Cagoulards," a rightist organization of hooded men.

D. C. Widow Hangs Herself in Home

A 49-year-old War Department employe yesterday hanged herself by a rope from an attic stairway banister in her home at 4307 Fessenden Street Northwest. She is Mrs. Lyda M. Byrd, a widow who lived alone. A certificate of suicide was issued by Coroner A. Magruder MacDonald.

Police said she was found by Saddie Penn, 3026 O Street Northwest, a practical nurse employed by Mrs. Byrd. The woman, who left no notes, had been under a physician's care for a nervous disorder, police said.

Draft Will Treat Old and New Alike

Local draft headquarters yesterday emphasized that there is no difference between the treatment of the new 21-year-old selective service registrants and that of the old registrants.

Under no circumstances will the new group of potential trainees be classified and considered for possible military training en bloc, it was said. The national lottery served as a guide for every local board to integrate its new registrants among those who registered last autumn, and that integration must be carried out so that the recent registrants will consider their classification only in a fair and equitable ratio to those men not yet inducted, a spokesman declared.

Boy Run Over by Train Dies of Injuries

Wilson Sager, 18, 3710 Twenty-second Street Northeast, died at Emergency Hospital yesterday of injuries suffered ten days ago when run over by a tarin in the Washington Terminal yards.

The boy, a messenger for the terminal company, fell from a passenger train which he was attempting to board, police said. His right leg was crushed and had to be amputated.

UNITED STATES STORAGE COMPANY

Positive Protection is more than a phrase ★ Safety doesn't just happen. Safety of our land and people—or of furniture in our custody — depends upon being constantly on the alert ★ One we call National Defense; the other we call Safe Storage ★ For more about the latter call MEtropolitan 1843.

★ 418 10th St. ★

SEE THE UNITED STATES FIRST

WOODWARD & LOTHROP
10TH 11TH F AND G STREETS PHONE DISTRICT 5300

Moonstones and Garnets

—a bracelet woven of "captive moonlight" and "drops of heart's-blood"—gift of enchantment

A jewel of such loveliness we had to show it to you—to suggest it as the one perfect ornament with your dark Fall gowns, the gift no woman's heart could resist. Moonstones, and garnets, linked with two-toned gold..... $92

FINE JEWELRY, FIRST FLOOR

WOODWARD & LOTHROP
10TH 11TH F AND G STREETS PHONE DISTRICT 5300

STERLING SILVER FOR BABY

—nothing less for one so precious; let your gift be one to treasure—we suggest—

His First Cup, of Sterling silver..... $5

Other Cups, $1.75 to $18

Sterling Silver Porringer with its delicately wrought handle $12.50

Other Porringers, $4 to $15
Baby Spoons, $1 to $1.75

SILVER ROOM, FIRST FLOOR

WOODWARD & LOTHROP
10TH 11TH F AND G STREETS PHONE DISTRICT 5300

WOODWARD & LOTHROP
10TH 11TH F AND G STREETS PHONE DISTRICT 5300

Elizabeth

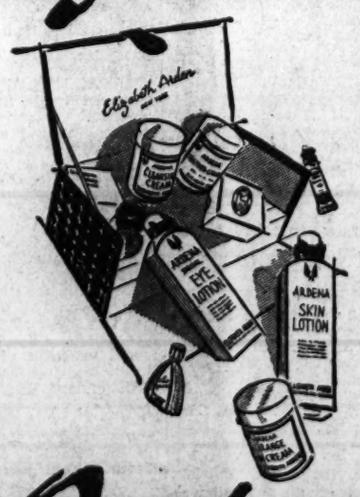

Arden

Treasure Kit

The "face value" of the season... eleven lovely Elizabeth Arden Preparations, including Ardena Cleansing Cream, Ardena Skin Lotion, Ardena Orange Skin Cream, Ardena Eye Lotion, Make-up, Superfine Tooth Paste, Blue Grass Perfume. The beautifully simulated alligator cases come in a wide variety of colors.

Special value $3.95

TOILETRIES, AISLE 11, FIRST FLOOR

Arlingtonian Is Millionth Gallery Visitor

(Picture on Page 15.)

The millionth visitor to the National Gallery of Art was recorded yesterday, slightly more than four months after the gallery was opened to the public on March 18.

Mrs. Cornelia Thrower, 1553 North Eighteenth Street, Arlington, Va., passed through the magnificent doors of the gallery at 3:30 in the afternoon, and was stopped by Assistant Director McGill James to be told that she was the millionth person to enter.

She was accompanied by her husband, Glynn Thrower, an Agriculture Department employe, and their 15-month-old girl, Glenda Kay.

After her official welcome, Mrs. Thrower and her baby, Glenda Kay, placed in one of the gallery's modern baby carriages, supplied for juvenile visitors, and the family proceeded through the art museum's many rooms.

Mrs. Thrower was especially impressed with a display of pictures showing the great fires in London in 1940. Her guide was Rudolph Haybrook, auxiliary fireman from London, who accompanied the exhibit to the United States.

On the second floor the family stopped for some time to see Italian and Spanish religious paintings.

More than 6,000 persons visited the gallery yesterday, and since its opening an average of 7,500 people have come there daily to view the Mellon and Kress collections.

Montgomery 4-H Achievement Day Set for Thursday

Approximately 60 4-H Club girls of Montgomery County are expected to participate in the program at the annual Achievement Day in the High School Auditorium at Gaithersburg, Md., Thursday evening.

Miss Rita Ryan, of the Shady Grove club, will be in charge. The address of welcome will be given by Miss Catherine Crown, also of the Shady Grove group. "Need for 4-H Club Leaders" will be discussed by Mrs. Guy Stephenson, local leader of the Laytonsville club, and Mrs. Clifford Stiles of Shady Grove will talk on the "Value of 4-H Club Work."

Miss Ryan will introduce Mrs. Carlton Browning, Miss Betty Gliyd and Miss Bert Bussard, recently awarded scholarships to the annual club week at College Park beginning August 4 for meritorious club work. Miss Ann Lee Tipton, Dickerson, will tell about the recent national encampment in Washington, which she attended as one of Maryland's four representatives.

Under direction of Miss Marvel Williams of the Rockville club, a style revue will be staged and Miss Ethel Regan, Home Demonstration Agent for Prince George's County, will be on hand to select from among those participating, Montgomery County's representatives in a State-wide revue to be held at College Park in connection with club week.

A parade of the bakers, displaying baked and canned food, will be another feature.

Funds Laid Out For Defense Pass 50-Billion Mark

The Office of Production Management reported yesterday that actual and proposed defense expenditures, including British orders in this country, total $50,785,000,000.

The total of United States appropriations and contract authorizations up to July 15 was $47,116,000,000, including funds made available to the Reconstruction Finance Corporation, the OPM said, and orders placed by the British purchasing commission up to June 15 were $3,669,000,000.

Airplanes led in the commitments, with $11,957,000,000, while naval and merchant vessels and transportation equipment came next with $8,483,000,000, and very closely followed by $8,081,000,000 for guns and ammunition.

Dons Khaki To Keep Date

Associated Press WIREPHOTO

JEANNE BOHEE, 17, of Asbury Park, N. J., who invaded Fort Monmouth in Army clothes to see her boy friend. Another girl accompanied her. Both were freed

National Drive Opens to Control Venereal Diseases

Initiation of a Nation-wide venereal disease control program to provide assistance to State and local health authorities in areas of military and defense industry concentration was announced yesterday by WPA Commissioner Howard O. Hunter.

The United States Public Health Service is official sponsor of the project and Surgeon General Thomas Parran said an attempt would be made to:

Bring under immediate treatment selectees who have been deferred or rejected bcause of syphilis or gonorrhea.

Trace sources of infection and treat potential spreaders of the disease.

Place treatment facilities for gonorrhea on a par with those for syphilis and provide public information on new chemo-therapeutic methods of curing gonorrhea.

Establish emergency venereal disease control programs in "boom" towns where regular public health facilities are inadequate to cope with the problem.

Gorsuch Church Invites Marvin's Flock to Join It

Dr. Lewis S. Rudasill, pastor of the Gorsuch Methodist Church, yesterday extended a formal invitation to members of the Marvin Methodist Church to join the Gorsuch congregation. Dr. Rudasill conducted a joint service of the two congregations at Marvin Church, which has been sold to make room for the widening of Independence Avenue Southwest.

The invitation came at the close of the sermon, in which Dr. Rudasill preached on the "Fullness of the Christian Life."

Frank P. Donaldson, superintendent of the Gorsuch Church, and other members of the congregation, spoke at the service, urging the union of the two churches. The Marvin building is to be vacated by early autumn.

Girl Killed, Eight Injured In Traffic

TRAFFIC, from Page 1.

on their auto blew out, overturning the car, on Route 7 near Langley, Va. They were Paul Rottoff, 19, suffering a fractured skull, and Mamie Rotoff, 44, suffering chest injuries. The McLean Volunteer Fire Department took them to the hospital.

Kermit Lee Merson, 31, of 5609 Second Street Northwest, was in the Washington Sanitarium Hospital last night with a possible skull fracture after his auto struck a telephone pole at Georgia Avenue and Locust Grove Road, Silver Spring. The Silver Spring Rescue Squad rushed him to the hospital.

An accident in Hyattsville, Md., yesterday sent James Fowlkes, 38, 2312 G Street Northwest, to Casualty Hospital with scalp and shoulder lacerations.

Duck Copelin, Negro, of 934 Twenty-fifth Street Northwest, was in critical condition in Montgomery County General Hospital, Sandy Spring, Md., where he was taken by the Rockville Rescue Squad after the auto in which he was riding crashed into a telephone pole in front of the Rockville courthouse.

A companion in the car, Gary Galman, Negro, 2020 L Street Northwest, also was treated for lesser injuries at the hospital.

Two brothers were injured, one seriously, when the auto in which they were riding collided with another on Livingstone Road, near Oxon Hill, Md., late Saturday. The brothers, George Collier, 28, and Thomas Collier, 21, were taken to Casualty Hospital. Thomas received a possible fractured skull.

Two Washington youths were injured in an automobile accident near Hamlet, N. C., yesterday while enroute to Florida, their employers at the Uptown Theater were informed. The injured were Richard Tracy, 18, 3032 Rodman Street Northwest, and Joseph McKeever, 20, 3022 Oliver Street Northwest.

Dolores Dennison, 7, of Capitol Heights was treated last night at Providence Hospital for lacerations of the wrist, received when she was reported to have stepped from a curb in Capitol Heights into the path of a car driven by Charles W. Thompson of Seat Pleasant.

Walter Turner, 38, Negro, 2607 Seigle Place Southeast, is in a serious condition at Casualty Hospital with injuries suffered when a truck was reported to have struck the bicycle he was riding at Pomeroy and Sheridan Roads Southeast. He has a skull fracture and severe injuries to his back. The truck was driven by Alton Young, 22, Negro, 2139 Stanton Road Southeast.

Virginian's Arm Broken

Jack E. Cullen, 33, Arlington, Va., received a broken arm and body injuries in an automobile accident on Lee Highway. He was removed to Georegtown Hospital by the Fairfax County Rescue Squad.

A station wagon driven by Florence S. Hynes, 23, Silver Spring, Md., was involced in an accident at Eleventh Street and Columbia Road Northwest. Florence E. Brody, 68, of 2501 Fourteenth Street Northeast, was removed to Garfield Hospital and treated for a broken arm. Mrs. Brody was a passenger in the car driven by Chester K. Kriner, 21, 2501 Fourteenth Street Northeast.

A 2-year-old child was struck by an automobile at the Harvard Street entrance of the Zoo. He was Elbert Miller, jr., of Manassas, Va., and was treated at Emergency Hospital for minor injuries.

Miss Marks Dies In Alexandria

Miss Virginia Gee Marks, died yesterday after an illness of five months at her home, 116 West Maple Street, Alexandria.

The funeral will be held tomorrow at the residence of her sister, Mrs. Emily M. Temple, in Petersburg, Va. Burial will be in Blandford Cemetery at that place.

Miss Marks was a daughter of the late Edward R. Marks and Mary Ruffin Marks of Prince Georges County, Md., and was descended from some of the earliest settlers of Virginia. She was born in Old Town, Va.

She was a member of the St. Paul's Episcopal Church. Since 1917 Miss Marks had been employed as a secretary with the William J. Flather Real Estate Co.

Surviving are five sisters: Mrs. Charles G. Fleming, 919 Twentieth Street Northwest; Mrs. John C. Armistead; Mrs. Emily M. Temple; Miss Almeria B. Marks, all of Petersburg, Va., and Mrs. Fred M. Nuser, of Sharon, Pa.

V Campaign Spreads To Virginia Windows

Richmond, Va., July 27 (AP).—Britain's V-for-victory campaign in Europe has spread in mild form to Richmond.

Havey A. Bowen, of the State highway department, placed a V on the right rear window of his car. Then he and Eddie Caples, another highway department employe, began to make V's for others who put in early requests.

Bowen said he believed it would be a paying enterprise for some business to turn out v's on a commercial scale, judging by the demand he encountered.

License Hearing Set

The Liquor Control Board for Montgomery County has given notice that a public hearing will be held at 2:30 p. m. August 11, at the Liquor Dispensary building, Silver Spring, on an application of Florence E. Shoemaker for transfer to her from Thomas W. Woodward of a license to sell beer and light wine at 228 Montgomery Avenue, Rockville.

District Girl Killed in Crash

HAZEL PICKERALL, 18, of 630 G Street Southeast, who was killed late Saturday night in an automobile accident in Prince Georges County, Md. Two others were hurt in the crash (below)

MISS SHEGOGUE — LYNN GIBSON

Mrs. Pumphrey's Burial Tomorrow

Funeral services for Mrs. Mary Riggs Pumphrey, of Germantown, Md., who died Saturday, will be held at 2 p. m. tomorrow at the home of the Rev. Spence Dunbar, who will conduct the services. Interment will be in the Goshen, Md., cemetery.

Mrs. Pumphrey was the daughter of the late Mr. and Mrs. Remus Dorsey Riggs, of Laytonsville, Md., and was a life-long resident of Montgomery County. She leaves two daughters, Mrs. Ervin H. Mateny and Mrs. Bessie Hargett, both of Germantown; a brother, Ledoux E. Riggs, of Laytonsville, and two grandchildren.

Mrs. Pumphrey's husband, who died about 12 years ago, was in business in Germantown.

Rockville Rotary Committees Named

Buell M. Gardner, president, has appointed Rockville Rotary Club committees as follows:

Program, Thomas C. Kelley, F. Barnard Welsh and Lee Bender; club service, Richard F. Greene; rotary information, William F. Prettyman; international service, Dr. Dexter M. Bullard, A. R. Selby and Frank E. Williams; attendance, B. N. Allnutt; classification, Dr. Richard G. Buckingham; membership, Richard H. Lansdale; fellowship, Allison H. Chapin; public information, Edgar Reed and John G. McDonald.

Vocational service, Paul C. Ramsdell, Thomas M. Anderson, Robert Peter, Lewis Reed, J. Vinson Peter and G. Dudley Ward; committee service, Judge Charles W. Woodward; student loan, Rev. Henry K. Faams; youth service, Dr. Edwin W. Broome, Porter G. Ward, Clifford H. Robertson; boys' work, Dr. William A. Linthicum and W. Reuben Pumphrey; crippled children, Dr. Jacob W. Bird; rural urban acquaintance, Harry Hoekinson and Albert M. Boule; music, William F. Prettyman.

Alexandria USO to Open Hall Soon

ALEXANDRIA BUREAU OF THE POST. Telephone Temple 2384.

With an estimated $5,000 having been expended on improvements in the last six weeks, the Alexandria City armory will be opened to visiting soldiers as a temporary recreation center within the next ten days, Capt. James S. Douglas, jr., chairman of the Alexandria Defense Council, said yesterday. The service club will be operated in conjunction with the United Service Organizations and a special defense service committee appointed by Mayor William T. Wilkins several weeks ago.

While funds for the remodeling of the armory have been provided by the city council, the service club is to be equipped and maintained by the United Service Organizations, which assigned Alexandria a quota of $5,200 in its recent fund-raising drive.

H. C. Meadors, formerly connected with the Y. M. C. A., at Rochester, N. Y., has been recommended by the USO as full-time director for the city's defense recreation program, and will report to Alexandria on August 1 to formulate a full-time program for operation of the service club.

The club will afford no overnight accommodations for visiting service men, a member of the committee said last night, but will be open for the entertainment of soldiers at all times except Monday nights, when the hall is used by the Virginia Protective Force for its weekly drills. The hall has been completely remodeled to provide reading and writing rooms, a game room, canteen, rest rooms, showers, and a large central recreation room which will be used for weekly dances and other functions.

Mrs. F. M. Dillard, equipment chairman for the armory project, said all necessary furniture has been purchased and will be installed this week. Some furniture and other equipment, she said, have been donated by Alexandria residents, and the building will be ready for occupancy within a few days.

Plans for a formal opening of the recreation center will be discussed tomorrow afternoon, when the defense service committee will meet at the armory at 4 o'clock to inspect the building and to discuss the recreation program. John Barton Phillips has been named chairman of the committee, which also includes Charles L. Burgess, chairman of the City Council's playground committee; Martin E. Greene, business manager of the chamber of commerce, and Miss Lucy Houston, supervisor of the city's recreational program.

Junior Chamber to Be Host To State's Officers

The Alexandria Junior Chamber of Commerce will be host to State officers of the organization for the first time since its formation a year ago at its monthly dinner meeting tonight at 7:30 at the George Mason Hotel. S. Cooper Dawson, newly elected president, will preside over the business session.

The principal speakers will be Martin Williams, of Richmond, elected president of the State organization at its annual convention in May, and William Lloyd, of Danville, vice president. They will discuss the State chamber's program for coordinating the activities of the individual chapters.

A number of projects which have been planned by the junior trade body for the coming year will be outlined by the new local officers.

D.C. Has 2d Day Of 96; It'll Be Hotter Today

WEATHER, from Page 1.

as Cincinnati, which sizzled under 104 degrees, and Cleveland, with 103.

For the folks who would like to know why it suddenly became so hot here, beginning Saturday when the mercury rose to 96, after a delightful spell of comfortable weather, Forecaster Mitchell pointed to the fact that it was "the good old summer time."

Curiously enough, it appears that a warm air mass, of tropical origin, rolled upon the Nation's Capital

Temperatures

6 a. m.	73	4 p. m.	94
7 a. m.	76	5 p. m.	93
8 a. m.	80	6 p. m.	91
9 a. m.	84	7 p. m.	90
10 a. m.	87	8 p. m.	88
11 a. m.	90	9 p. m.	85
Noon	91	10 p. m.	83
1 p. m.	93	11 p. m.	82
2 p. m.	96	12 p. m.	81
3 p. m.	96		

from the north. En route here, by way of Minnesota, the warm air became heated by the sun. Anyway, he expects the temperature to reach at least 98 today, matching the maximum rise of the mercury marked in June.

As for the humidity, it was tolerable during the day, when it staged in the neighborhood of 33 per cent. But by nightfall, the humidity had risen to 67 per cent, foreboding even more extreme moisture today.

Temperatures in the vicinity of 100 degrees ranged over the entire East. Fifty-one deaths were blamed on the weekend heat.

In Pittsburgh, the 93-degree heat got on the nerves of 3-year-old Joan Kilkeary. So she climbed into the family refrigerator to get cool and slammed the door. Missed by her parents, a frantic search ensued. She was found slightly discomfited, but unhurt.

Last Rites Today For C. H. McGinnis

Funeral services for Clarence H. McGinnis, 66, retired Navy Yard employee, will be held this afternoon at his home, 2134 Third-second Street Northeast. Mr. McGinnis died Friday.

Born in Martinsburg, W. Va., he had lived in Washington for the last 33 years. He was active in the militia, serving as a lieutenant in Martinsburg's former Company F.

He leaves his wife, Mrs. Vallie Light McGinnis, and a son, Clarence H. McGinnis, a flying cadet in the United States Army, now stationed at Tulsa, Okla. The late Albert McGinnis, of Washington, was his brother.

Bishop Couturier Dies in Ontario

Alexandria, Ont., July 27 (AP).—The most Rev. Felix Couturier, 65, third Roman Catholic bishop of Alexandria, who had a distinguished record as a World War chaplain, died today.

A member of the Dominican Order, he was assistant principal chaplain of the British army in Egypt and Palestine in the World War and was awarded the Military Cross and the Order of the British Empire. Automatically succeeding him is the Most Rev. Rosario Brodeur, coadjutator bishop of Alexandria. The new bishop was born in St. Hyacinthe diocese and received his education in Baltimore, Md.

The WEATHER

Today's Sun and Tide Table

	A.M.	P.M.
Sun rises	5:06	
Sun sets	7:24	
High tide	10:41	11:17
Low tide	5:11	5:30

Weather Conditions

U. S. Dept. of Commerce, Weather Bureau, Washington, Sunday, July 27, 7:30 p. m.

Forecast for the District of Columbia—Generally fair with continued high temperature Monday and Tuesday, highest Monday about 98 degrees, gentle winds mostly southwest and west.

For Maryland and Virginia—Generally fair and continued warm Monday and Tuesday except for scattered afternoon thundershowers in west portions.

Conditions

Abnormally warm weather now prevails from the Plains States eastward to New York and the middle Atlantic coast. Maxima of 95 degrees or higher were registered this afternoon at most stations in this area, and 100 degrees or slightly higher in portions of the Ohio and lower Missouri valleys and the southern lake region. The highest reported was 104 degrees at Cincinnati, Ohio. Below normal temperatures prevail west of the Rocky Mountains. The minor disturbance that moved inland over northwestern Florida Saturday afternoon advanced northwestward over Alabama to northeastern Mississippi, where it has nearly dissipated. Tupelo, Miss., 1015.2 millibars (29.98 inches). This disturbance was attended by general showers in the East Gulf States. The heaviest amount reported was 2.05 inches at Meridian, Miss. Local thunderstorms occurred this afternoon in the Rocky Mountain and northern plateau regions, the West Gulf States and in portions of the Plains States, the upper Mississippi Valley, the upper lake region, northern New York and Vermont. Pressure continues low over most sections west of the Mississippi River, Fort Peck, Mont., 1003.7 millibars (29.64 inches). Pressure continues high from Florida eastward over the ocean and it is relatively high over the South Atlantic States and the southern Appalachian region, Melbourne, Fla., 1020.3 millibars (30.13 inches).

Local Weather Report

Temperature—Midnight, 79; 2 a. m., 76; 4 a. m., 75; 6 a. m., 73; 8 a. m., 79; 10 a. m., 86; 12 noon, 90; 2 p. m., 93; 4 p. m., 96; 6 p. m., 94; 8 p. m., 85; 10 p. m., 83. Highest, 96; lowest, 73.

Relative Humidity—7:30 a. m., 76; 1:30 p. m., 33; 7:30 p. m., 57. Rainfall (7:30 p. m. to 7:30 p. m.), none. Hours of sunshine, 14.3. Per cent of possible sunshine, 100.

Accumulated excess of temperature since January 1, 1941, 258 degrees.

Accumulated deficiency of precipitation since January 1, 1941, 4.79 degrees.

Excess of precipitation since July 1, 1941, 2.34 inches.

Temperatures and Precipitation

Temperatures and precipitation during 24 hours ended 7:30 p. m. Sunday:

	Highest Sun.	Lowest night	Sat. 7:30 p.m.	Rainfall.
Washington, D. C.	96	73	88	....
Asheville, N. C.	90	65	81	....
Atlanta, Ga.	89	69	80	....
Atlantic City, N. J.	84	71	76	....
Baltimore, Md.	93	69	85	....
Birmingham, Ala.	82	72	77	0.10
Bismarck, N. Dak.	97	67	97	....
Boston, Mass.	78	63	71	....
Buffalo, N. Y.	95	68	86	....
Butte, Mont.	74	51	57	0.74
Cheyenne, Wyo.	85	59	75	1.06
Chicago, Ill.	99	73	93	....
Cincinnati, Ohio	105	70	96	....
Cleveland, Ohio	103	73	91	....
Denver, Colo.	85	60	77	0.94
Des Moines, Iowa	91	72	82	0.10
Detroit, Mich.	100	73	93	....
El Paso, Tex.	80	71	74	0.11
Fort Worth, Tex.	98	77	96	....
Houghton, Mich.	...	73	89	....
Huron, S. Dak.	92	74	91	....
Indianapolis, Ind.	98	70	93	....
Jacksonville, Fla.	98	72	89	....
Kansas City, Mo.	96	77	95	....
Little Rock, Ark.	95	73	85	....
Los Angeles, Calif.	76	64	72	....
Louisville, Ky.	100	70	93	....
Memphis, Tenn.	95	75	80	....
Miami, Fla.	88	77	84	....
Minneapolis-St. Paul	94	72	84	....
Mobile, Ala.	87	73	81	0.01
New Orleans, La.	89	76	83	....
New York, N. Y.	93	70	80	....
North Platte, Nebr.	89	69	83	....
Omaha, Nebr.	89	75	85	....
Philadelphia, Pa.	94	69	86	....
Phoenix, Ariz.	102	67	97	....
Pittsburgh, Pa.	96	70	81	0.03
Portland, Me.	81	55	68	....
Portland, Oreg.	....	58	....	....
Rapid City, S. Dak.	94	63	86	0.69
St. Louis, Mo.	101	74	97	....
Salt Lake City, Utah	94	58	83	0.90
San Antonio, Tex.	96	76	91	....
San Diego, Calif.	75	56	72	....
San Francisco, Calif.	69	55	66	....
Savannah, Ga.	92	77	86	....
Seattle, Wash.	77	56	76	0.03
Springfield, Ill.	96	74	93	....
Tampa, Fla.	90	77	85	....
Vicksburg, Miss.	95	70	76	....

Ringside Table

With Mary Harris

"V" IN SEARCHLIGHT RAYS. Look up at the Starlight Roof and you'll see the biggest and most beautiful "V" for Victory that'll ever rest your eyes. It's been formed by the crossing of the two Starlight searchlights. This "V" has a special sentimental and patriotic appeal for Americans. For one point of the "V" rests on the Washington Monument and the other on the Lincoln Memorial. It's the perfect symbol of an America united for victory.

When Kay Ford, chic blonde program director for WINX, recently met Don Baker at a Neptune Room "Impersonators' Night," they practically fell into each others' arms. It was their first meeting since they'd both played in an Elsie Janis revue some years ago.

IN THE MAIL. Ray Nelson, who used to strum bass at the Casino Royal, writes that he's now a member of the replacement training center band at Fort Monmouth, near Red Bank, N. J., participated in the recent television broadcast from Radio City of "Bottlenecks of 1941," sponsored by the USO . . . Hi Hat's Carmela Lazari postcards from Wildwood, N. J., "Tippi (he's her little Spaniel) and I are having a wonderful vacation. See you soon" . . . An awfully belated card from New York informs us that diversionist Ernie Simon was "giving a going-over to every spot here." We saw him the other night in the Rainbow Room and he was having a good time there, too.

NEW PLYMOUTH PICTURES. *Murals of early New England life will soon decorate the Plymouth. Judging by the preliminary sketches they'll be highly colorful and teeming with early Americana. An amusing touch will be a painted grandfather clock with hands that really move. The Plymouth's recently installed fluorescent lighting has been planned to bring out the color values of the new murals.*

"MISTER POLLY CLARKE" is the remarkable poll-parrot belonging to Ida Clarke, organist of the Lounge Riviera. Ida has had Mister Polly for 12 years, taught him many diverse tricks. He opens his wings to show off when requested, can sing "Home on the Range" perfectly, winding it up with a handsome alto fortissimo. He calls Ida and her husband, Eddy Clarke, by name. "Sometimes," says Ida, "I can't tell whether it's Polly or my husband calling me." When the Clarkes recently returned from a Connecticut trip, Mr. Polly nearly had a spasm of joy. He shouted, "Hello! Hello! Ida! Eddy!," then went completely nuts and started to yell, "Fire! Fire! Fire!" . . . P. S. Ida isn't sure at all whether Mister Polly ought to be called "Mister." But he's never laid an egg.

Maurice and Cordoba, elegantly smooth Pan-American dancers, now entering their second month on the Shoreham Terrace

Whenever Dr. and Mrs. Henry Bell Gywnn, the former Patricia Hurley, enter the Mayflower Lounge, they ask for "All the Things You Are." It was one of the tunes Dick Koons and his orchestra, played at their wedding.

UNMISSABLE REQUEST. Just as Glen Echo's Paul Kain was about to play the closing "Star-Spangled Banner" the other eve, a lady urgently requested him to play the "Hut Sut Song" for her little sister, of whom she said, "I want you to meet her later. She's out there dancing now and I am awfully proud of her." Paul succumbed. Imagine his astonishment when later he was thanked by the little sister, a lovely and smiling young girl, but without arms! . . . "Was I glad I played that one," said Paul, mopping his brow. "I wouldn't have missed it for all the coffee in Brazil."

Don Taylor of Restaurant "223" has a heart as big as his massive body. A musician friend of his died in accident a few years ago, leaving a small boy and girl with no prospects except that of an orphanage. But Don stepped in and has supported them ever since.

LAST CALLS. You've only a few days more to enjoy the delightful music of Eileen George and Matt Windsor at the Anchor Room before they leave for a summer rest. Be sure to ask Eileen for "Aurora," the No. 1 hit tune of Brazil which she's just added to her repertoire. "We Two" will arrive on Friday . . . And it's also the last call this week for the Mayfair's Chordsmen and their inimitable close harmony caroling. You'll never hear "Dolores" and "Ol' Rockin' Chair" splashed around again in the Chordsmen's dizzying style.

MADRILLON AFTERNOONS *are preferred items for complete relaxation. Valentina and Ramon circulate around and sing everyone's pet songs. It's cool and soothingly dim in the Mayan Room and the drinks are irreproachable. And the snacks, especially those hot little Spanish fish balls,—um-m-m!*

DAZZLING GIRLS AND DIZZY SONGS. Lotus has a real depth bomb in Joan Hope, the black-eyed sauce-box in the gypsy striped evening gown, who does things that aren't in the book to "Ain't Misbehavin'" . . . Eve Knight, honey-haired valentine of the King Cole Room, is giving the touch subtle to "I Understand You Very Well." Incidentally, she's looking extra luscious in a new outfit of reseda green blouse with a long, white skirt printed with huge purple posies . . . Eileen O'Neill gets the patrons of Burt's Trans-Lux into a dither when after doing "Yours" very sugarily, she goes into "Rhum-Boogie" with waving fingers and hips.

GORMANDIZING SECTOR. *When the Governor of a Western State recently tossed a luxury breakfast in the Pall Mall Room, the outstanding items were red raspberries and chicken livers . . . The fried cherrystone clams served at Hogate's are the ne plus ultra, if not better . . . Those garden-fresh vegetables served at O'Donnell's Farmhouse are raised right in the adjoining fields . . . For a delicious lunch-in-a-hurry, try the Harrington Tavern.*

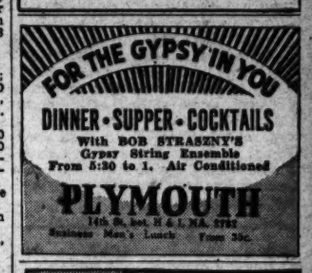

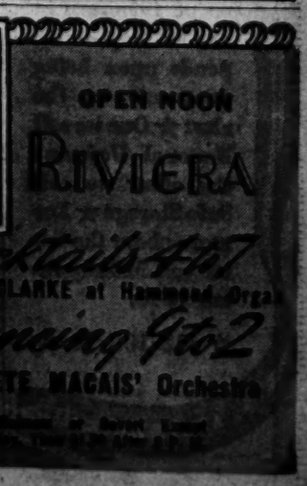

KIDNEY TROUBLE
Stop Getting Up Nights
To harmlessly flush poisons and acid from kidneys and relieve irritations of bladder so that you can stop "getting up nights" get a 35 cent package of Gold Medal Haarlem Oil Capsules and take as directed. Other symptoms of kidney and bladder weaknesses may be scant, burning or smarting passage — backache — leg cramps — puffy eyes. Get original GOLD MEDAL Haarlem Oil Capsules. Money back if ill falls.

THE SMOKE OF SLOWER-BURNING CAMELS CONTAINS
28% LESS NICOTINE
than the average of the 4 other largest-selling cigarettes tested—less than any of them—according to independent scientific tests *of the smoke itself!*
THE SMOKE'S THE THING!
CAMEL THE CIGARETTE OF COSTLIER TOBACCOS

RED—ITCHY—SCALY
ECZEMA
Effective Home Treatment Promptly Relieves Torture!
First applications of wonderful soothing medicated Zemo—a doctor's formula—promptly relieve the intense itching soreness and start *at once* to help heal the red, scaly skin. Amazingly successful for over 30 years! First trial of marvelous clean, stainless liquid Zemo convinces! All drug stores. Only 35¢.
ZEMO

Strike Halts Defense Plant Construction

By International News Service

St. Louis, Mo., July 27.—Constuction work on a 19 million dollar small arm ammunition plant was halted in St. Louis today by a strike called by the A. F. of L.'s building laborers' and hod carriers' union.

Maj. David L. Van Sycke, speaking as quartermaster representative for the Army, said the dispute was between the union and the Fruco Construction Co., and that the Army will take no cognizance of it.

Approximately 1,000 men were employed on the project. Although union officials were not available for a statement, it was understood the strike was called because two union members, employed on trucks, were dismissed. Company officials accused the two of "idling."

Naval Threat Defied

Key West, Fla., July 27 (AP).—Workers who walked off two million dollars worth of defense projects here last week voted 314 to 156 to continue a strike in face of a naval station announcement that Civil Service laborers would be imported if a compromise wage offered were refused.

The vote backed up Charles Albury, head of the A. F. of L. affiliated union, who rejected the compromise offer of 50 cents an hour. More than 800 walked out, seeking a boost from 40 to 62½ cents an hour.

Lieut. Albert J. Fay, Naval Station Public Works officer, who announced the Navy would bring in Civil Service workmen, said after the strike vote that he had no additional word from the Navy concerning such importation.

The 50-cent wage was offered by contractors who are doing the jobs on cost-plus basis. Affected are a submarine base, an air base and a Navy housing project.

Ship Workers Vote

Jersey City, N. J., July 27 (AP).—C. I. O. employes of the Federal Shipbuilding & Dry Dock Co. in Kearny voted today to ballot secretly on the Defense Mediation Board's recommendation for a modified union shop at the plant.

John J. Green, national president of the International Union of Marine & Shipbuilding Workers of America (C. I. O.), announced the decision after a four-hour meeting of about 4,000 members of the union's local 16, which claims 14,000 of the 17,000 Federal employes as members. Voting will take place tomorrow and Tuesday.

Repudiation of the board's recommendation would necessitate another meeting to decide whether to continue negotiating or strike, Green said. Federal, a United States Steel subsidiary, is working around the clock on $493,000,000 worth of naval and merchant ship orders.

Green said the union's original demand was for "nothing less than a complete union shop," but added that he expected ratification of the board's recommendation in view of the national emergency and of other union demands granted by the company.

Alcoa Strike Set for Today

Los Angeles, July 27 (INS).—C. I. O. leaders warned tonight the announced strike against three Aluminum Co. of America plants will begin as scheduled at 8 a.m. tomorrow unless the dispute is certified to the National Defense Labor Mediation Board.

"I suggested a one-month postponement of strike action on the condition that the company agree to make any wage raises retroactive to July 21. The company refused. Therefore the strike will begin tomorrow as scheduled unless it is certified to the mediation board."

The union claims 1,500 of the 1,750 employes of the three plants voted for the strike.

Roosevelt Center Masquers to Give Play at Sylvan

The Masquers of Roosevelt Community Center will present a performance of "If I Were King" in the National Sylvan Theater on the Monument Grounds Wednesday night at 7:30 o'clock. The play is under the direction of Pauline Eaton Oak.

The Washington Elks' Boys Band, directed by J. L. Kidwell, will play a preliminary concert, which will mark the eighth summer festival of the present season.

Next Sunday night at 8 o'clock, in the Sylvan Theater, the New Mexico Grand National Championship Arcordion Band, which is making a tour of the Eastern States, will give a performance under the sponsorship of the Office of National Capital Parks and the Community Center and Playgrounds Department. The band is composed of 24 boys and girls.

Imports From Indies Reach All-Time High

The Commerce Department reported yesterday that merchandise imports into the United States from the Netherland Indies reached an all-time high valuation of $169,674,000 in 1940. This compared with $92,971,000 in 1939.

The United States, in turn, sold products valued at $53,781,000 to the Netherlands Indies last year, compared with $35,420,000 in 1939.

Former Capital Publisher Dies

EDWARD B. McLEAN.
55, who died yesterday at the Sheppard and Enoch Pratt Hospital in Towson, Md.

Heart Attack Fatal To E. B. McLean

McLEAN, from Page 1.

Washington and made their home at the famous Walsh mansion, 2020 Massachusetts Avenue Northwest. Upon the death of the elder McLean in 1916, the couple moved to the spacious McLean house, Fifteenth and I Streets Northwest.

The McLeans later took up residence at Friendship, their estate on Wisconsin Avenue Northwest. For a while the I Street house was occupied by the WPA fine arts division, then it was torn down to make way for the Lafayette Office Building.

The New Year's balls and the Easter breakfasts given by Mr. and Mrs. McLean were among the chief social events in the Nation's Capital for many years. The world-renowned Hope diamond was acquired by Mrs. McLean shortly after their marriage, and the couple have laughingly decried the record of ill fortune it was supposed to bring upon its owners.

Delighted in Sports

Mr. McLean was an untiring golf player and delighted in horse racing, at one time owning Belmont Farms, near Leesburg, Va., where many turf favorites were bred. He was an ardent baseball fan. His clubs were the Metropolitan, Chevy Chase and Racquet here as well as clubs in Newport, Palm Beach and Cincinatti.

An intimate associate of President Harding, Mr. McLean was appointed chairman of the inaugural ball for the Harding inauguration. His name was frequently mentioned at this time for public office under President Harding, but he steadfastly refused any political preferment from his friend.

After President Harding's death, Mr. McLean served on the Harding Memorial Commission which erected the memorial to the President in his home town, Marion, Ohio.

Mr. McLean's career as a publisher terminated in 1933, when he sold The Post to Eugene Meyer. Shortly thereafter he entered the hospital in Towson, where he died.

His wife survives. She lives at the estate, Friendship. Two sons and a daughter residents of Washington, also survive. They are John R. McLean 2d, Edward Beale McLean jr., and Evalyn Washington McLean.

Plans for funeral services have not yet been announced.

Shanghai Reports Japanese 'Terror'

Shanghai, July 27 (AP).—Numerous European and Jewish refugees, and hundreds of Chinese civilians reported today that they had been manhandled by Japanese marines during a 12-hour "reign of terror" in the Hongkew section following the fatal shooting of a Japanese navy warrant officer.

The officer was shot in the Japanese-occupied part of the International Settlement, yesterday, supposedly by a Chinese gunman. Promptly the Japanese closed the Soochow Creek bridges and searched Hongkew house by house, ousting the occupants and forcing them to stand all night long in the rain.

Nazi Merchantman Held 'Intercepted'

Copyright by New York Times

London, July 27.—The Admiralty announced today that the German ship Erlangen, which apparently was trying to sail through the British blockade, had been "intercepted" somewhere in the South Atlantic Ocean by British naval patrols. The location was not given.

The admiralty spokesman would not explain the meaning of "intercepted." The Erlangen is 6,101 tons gross and owned by the North German Lloyd.

Montgomery Hospital Fete Tomorrow

The annual supper for the benefit of the Montgomery County General Hospital will be held tomorrow at the Sherwood High School, Sandy Spring, Md. More than 2,000 persons are expected to attend the annual event which has become one of the high lights in the county's social calendar.

The fried chicken and country ham dinner which the supper committee combines with many other tasty dishes will be served from 5 to 8 p. m.

The Washington Gas Light Co. Band will furnish music for the dinner this year, beginning at 7 p. m. Fortune telling, bingo, pony rides and dancing are among the amusements offered and booths will be available for the purchase of flowers, plants, fancy articles, cake, candy, grab bags, white elephants and tempting food items, some of which are made from recipes two centuries old.

The hospital is not supported by public funds and the annual supper is one of the means of raising funds for the hospital one of the best equipped small hospitals in the east. The dinner is sponsored by the Women's Board.

Farm Bureau Picnic Set for August 14

A Montgomery County princess will be selected at the annual Montgomery County Farm Bureau picnic at Monocacy Park, August 14, according to an announcement by President James D. King. The princess will compete with other county princesses at the annual Timonium Fair in September for the crown of Miss Maryland Farm Bureau.

The program of the picnic will include games, contests, and a demonstration by the Gaithersburg Drum and Bugle Corps. Committees in charge include: Contest and games—Mrs. Ward Fulton, chairman, Mrs. Edwin Fry, Mrs. George M. Hostetler; beauty contest—County Farm Agent O. W. Anderson and Rufus King; horseshoe pitching—Ulysses Griffith, 4th, and hog calling—J. W. Jones, past president of the farm bureau.

Japanese Banks On Coast Taken Over by Treasury

Los Angeles, July 27 (AP).—United States bank examiners took charge of the two Japanese branch banks here—Yokohama Specie, Ltd., and Sumitomo—yesterday under Treasury Department instructions.

Foreign exchange transactions were forbidden, and domestic business was rigidly supervised. The ban on foreign exchange particularly affected Sumitomo, which deals exclusively in this type of banking and now is restricted to making change and cashing checks.

Crowds of Japanese, many of them vegetable farmers in town for the day's buying, filled lobbies of the two banks, talking excitedly about the freezing order, which affected most of the 39,000 residents of "Little Tokyo," this city's Japanese section and the 1,500 Japanese of the harbor area.

Clarence H. Matson, foreign trade expert of the Los Angeles Chamber of Commerce, said the order was a blow to the exporting and importing trade which made Japan this city's best customer.

In 1940, he said, $29,427,499 worth of goods left San Pedro, Wilmington and Long Beach for 35 Japanese ports. In 1938 Japan brought in all-time record volume, an aggregate of forty-five million dollars in cash and bank credits to Los Angeles firms.

Father Appeals To Slayer of Girl To Give Self Up

Lynn, Mass., July 27 (AP).—In a dramatic radio broadcast, Harold Cochran, father of Frances Cochran, whose ravished body was found in nearby Swampscott a week ago, appealed today to her slayer to give himself up to police.

"Somewhere in this radio audience may be the man who killed my daughter," Cochran said. "I am talking first to him.

"If you hear me you must know that you cannot escape. You must know that it would be best, if you gave yourself up to police.

"Police have definite clews to your identity. They will find you, whether it be in a few days or a few weeks. But rest assured they will find you. My daughter's death will be avenged."

His appeal came as police, running down every clew, anticipated an early break in the case.

Eight Killed When Flyer Hits Auto

Dayton, Ohio, July 27 (AP).—Four adults and four children were killed near here today when the New York bound "America", of the Pennsylvania Railroad, traveling 70 miles per hour crashed into their automobile.

Three of the victims were identified as Otto Kline, 56; his wife, Villa, and their 10-year-old son.

Gen. Richardson Goes To Head Army Corps

Maj. Gen. Robert C. Richardson, jr., retiring director of public relations for the War Department, left yesterday to take command of the Seventh Army Corps at Birmingham, Ala.

Lieut. Col. Royal B. Lord has been named acting director of public relations.

Property Draft Bill Antilabor, Murray Says

Philip Murray, president of the Congress of Industrial Organizations, opposing legislation which would authorize the President to take over defense plants when production was delayed, declared last night it would abolish rights of labor.

"The bill s not intended to exercise any compulsion against management, but only against labor," he asserted in a letter to all members of Congress.

Differences in the House and Senate versions of the bill were compromised Friday by conferees, and both Senate and House probably will receive the conference report today.

Murray said authority which would be granted the President "is not to requisition" the plants but merely to take possession, and declared "the bill aims solely at breaking strikes, and thereafter returning property to management.

"In other words," he wrote, "profits of management are not to be disturbed, but the rights of labor are to be abolished."

Noting that the conference report in effect replaces the original Connally amendment as passed by the Senate, by permitting the President to take over plants where production is obstructed Murry said:

"Although the revision of the language of this section of the bill does not specifically mention strikes and labor relations, it impairs labor's basic right to strike by permitting occupation of plants and the use of the Army and the Navy to break such strikes as the President may designate.

"This gives by law to the executive branch of the Federal Government the effective power to impose compulsory arbitration on American labor."

Field Day August 12

Blacksburg, Va., July 27 (AP).—A quarter-century of activity by the Virginia Holstein-Friesian Club will be reviewed at the organization's annual summer field day, to be held at Hollins College near Roanoke August 12

32 Are Named To Plan Peace Work Cushion

Copyright by New York Times

In order to have a detailed six-year program for work and for the expenditure of more than 25 billion dollars on capital improvements and public services all prepared on the day peace comes, 32 State directors of the public works reserve have just been appointed by John M. Carmody, Federal Works Administrator.

The aim of the organization will be to have "a national shelf of public work projects" built up and ready to launch in order to absorb the economic shock which the nation will experience in a transition from emergency production to peacetime output.

Two regional conferences have already been held by officials laboring on public work reserve problems, one in Atlanta, Ga., and one in Chicago, Ill. A third conference opens today at Salt Lake City, Utah, and a fourth will be held in New York City at a date as yet undetermined.

The first work of the PWR program is the inventory of the immediate and future needs of villages, towns, cities, counties, States and State authorities for the next six years. The inventory is being made up without regard to the method of financing and without reference to the possibility or the methods of Federal aid which some of the proposals will require.

The regular public work program of the cities, counties and States under existing financial setups are included in the inventory, as well as the public works program of the Federal Government, so that a full picture of the present load and the public needs which are being met will be known.

As projects "in work" are completed they will be removed from the inventory and new improvements or services will be added as their need becomes apparent. The State directors of PWR will be directly responsible for the development of these programs in the States and areas to which they have been appointed.

It's All A Mistake

NANCY KELLY

and Edmund O'Brien, young film players, have decided their separation was all a mistake. They parted a month ago, but Miss Kelly said she instructed her attorney to withdraw a divorce suit. They were married in February

U. S. Embassy in Bogota Dabbed With Swastika

Bogota, Colombia, July 27 (AP).—The front of the United States Embassy was smeared with foot-high swastikas in blue paint during the night, along with numerous homes and other buildings elsewhere in downtown Bogota.

Maritime Body Acts 'To Soften' Blow to Lines From Transfers

By Hallett Abend
Copyright by New York Times

Every effort will be made to protect established ship line operators of the American Merchant Marine, to unify the operation of our ships, and to avoid unfair competition with lines which have surrendered part of their ships to the Maritime Commission to help meet the national emergency.

This announcement was made here yesterday by the Commission, which said that the policy provides that in the case of the transfer of ships from one American flag service to another, the operators on the routes to which the vessels are transferred shall act as agents on a consignment basis for the ships placed in their trades. The owners of the vessels transferred to other routes, however, will retain the manning, storing, victualing, repairing and maintenance of their own ships.

In announcing this policy the Commission recalled that during the World War the Government simply requisitioned the entire merchant marine, making no effort to safeguard established routes. "This time we are making every effort to soften the blow as much as possible," said the announcement, which concluded, "It is easy to appreciate the fact that some hardships are unavoidable."

The official statement said:

"The purpose of this policy has been to unify the operation and at the same time to protect regular berth operators in the routes on which they have been operating. To allow, for example, a coastwise operator whose vessels are transferred to off-shore trade to continue to operate them independently necessarily puts that coastwise operator in competition with the off-shore operator. In many cases off-shore operators have contributed many of the best units of their fleets to the Army and Navy, thus greatly reducing tonnage available to meet the increased demands for defense cargo space on their regular routes. It is for the purpose of making up the loss of that tonnage and in many cases increasing it, in order to meet the vital defense needs of the country, that tonnage has been transferred from other and less important routes.

"In insisting on the agency arrangement with the regular operator on the route, the commission felt that it would be most unfair to permit another company, in effect, to take advantage of the position of the regular operator and set up a competitive service at a time when the regular operator, through no fault of its own, is not able effectively to meet the competition."

Catholic Aides Named

Appointment of a national personnel director and a comptroller was announced last night by the executive committee of the National Catholic Community service at the headquarters here.

Harry J. O'Haire, of Burlington, Wis., will serve as personnel director, and John J. Kavanagh, of New York City, will be comptroller.

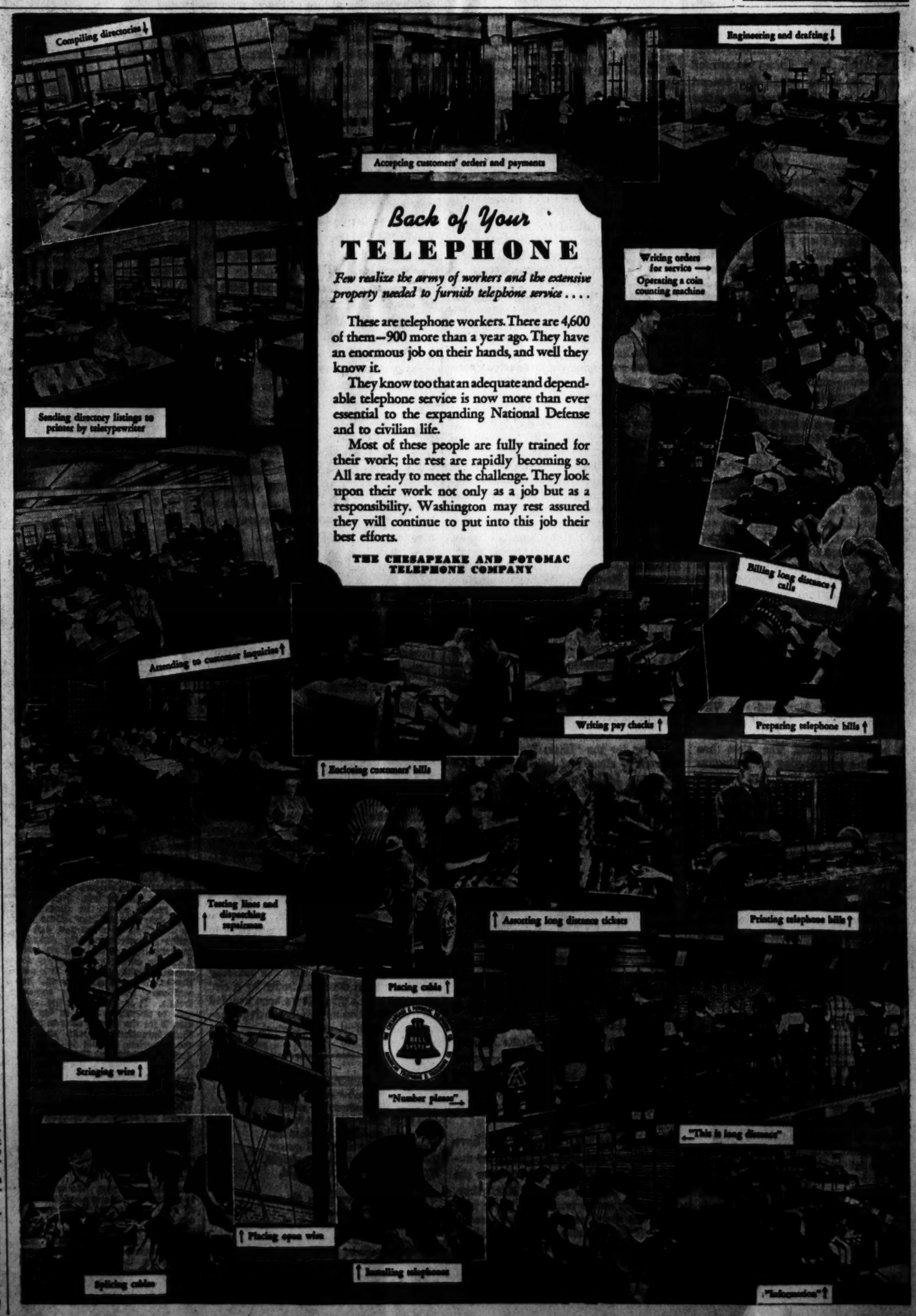

DEEPFREEZE
Home Storage For Frozen-Fresh Foods

No empty larder in the home with a Deepfreeze. This unit keeps an abundance of frozen-fresh meats, fish, fruits and vegetables ready for instant use. Deepfreeze—the new home zero-zone storage unit—enables you to live better, yet saves you $5 to $10 a month on your food bill. See Deepfreeze.

Deepfreeze for sale at these stores

WOODWARD & LOTHROP
Washington, D. C.

MILLER & ANDERSON
Winchester & Front Royal, Va.

LEA MACDONALD—Distributor—Alsia, Va.

Don't Endure ITCHY SKIN DISTRESS Take Something Get happy relief with soothing, medicated RESINOL

The Washington Post

Registered in U. S. Patent Office.

An Independent Newspaper
(Published every day in the year.)

Eugene Meyer, Editor and Publisher

The Associated Press is entitled exclusively to use for republication of all news dispatches credited to it or not otherwise credited in this paper and local news of spontaneous origin published herein. Rights of republication of all other matter herein are also reserved.

New York Office ..... 270 Madison Avenue
Chicago Office ..... 360 North Michigan Avenue

Subscription Rates Effective With Issue of December 31, 1939.

CARRIER DELIVERY

District of Columbia and Suburban Areas:

Daily and Sunday Editions	18 Cents Per Week
Daily Editions Only	10 Cents Per Week
Sunday Editions Only	10 Cents Per Week

BY MAIL—PAYABLE IN ADVANCE

Maryland, Virginia, West Virginia and North Carolina

Daily and Sunday	Sunday Only	Daily Only
One year..$10.50	One year....$5.25	One year....$7.00
Six months. 5.50	Six months.. 2.75	Six months.. 3.75
One month. 1.00	One month.. .50	One month.. .70

Other States, Mexico and Canada

Daily and Sunday	Sunday Only	Daily Only
One year...$12.00	One year....$5.50	One year....$7.50
Six months. 6.50	Six months.. 3.00	Six months.. 4.25
One month. 1.10	One month.. .55	One month.. .75

Rates to Foreign Countries not listed will be furnished upon request.

Entered at the Postoffice, Washington, D. C., as second-class mail matter.

TELEPHONE NATIONAL 4200

Monday, July 28, 1941.

Blunder of '46

The choice of a site in Arlington County for the proposed new War Department building seems to have been determined more by necessity than by preference. To condemn and clear a site suitable for such an immense structure within the District of Columbia would be not only inexpedient but well-nigh impossible in view of the present acute shortage of housing. Still the probability that for the first time the headquarters of a Government department may be permanently established outside the present borders of the Capital raises questions of the most profound importance to the future development of Washington.

The great multiplication of Government agencies and activities within the past two decades and the enormous influx of population have almost exhausted areas of expansion within the present city limits. The District faces a situation in many respects similar to that created by geographic factors in the island of Manhattan. There the exhaustion of undeveloped areas and the steep rise of land values were followed by a vertical expansion represented by the now ubiquitous skyscraper and a gradual decline in resident population. One or possibly both of these phenomena seems inevitable here unless the District can somehow acquire additional territory or unless the remedy proposed by the House Appropriations Committee in the case of the War Department becomes a precedent in locating other huge Federal buildings.

In Washington, unlike Manhattan, the problem is enormously complicated by the progressive shrinkage of areas taxable for the maintenance of the city government. Every time the Government takes a new site for a public building the city loses revenue while its expenses may be increased. Any vertical expansion of either the governmental or residential and retail business districts, moreover, is now prohibited by building regulations. The removal of these regulations would, of course, mean an end to our "city of magnificent distances." Congress long ago decided that Washington should not be cluttered up with skyscrapers and that decision should not be altered. This means, however, that careful provision must be made for the city's expansion over a larger area. In ordinary times it would doubtless be possible to clear some residential areas for the erection of Government buildings within the District. But even that course would involve the expansion of residential suburbs in nearby Maryland and Virginia with consequent intensification of traffic congestion.

On many occasions The Post has lamented the retrocession of Arlington County to Virginia. Now that blunder of 1846 can no longer be viewed as an unfortunate mistake about which nothing can be done. If immense Federal buildings are to be located in Arlington, it should once more become a part of the Nation's Capital. Perhaps the Appropriations Committee intends to follow up its plan for location of a huge War Department building on the old experimental farm by a suggestion that Virginia once more cede this vital area to the National Government. Of course, such a step would require extensive changes in the District's political status, but such changes are overdue anyway.

FCC Powers

It is not surprising that the Federal Communication Commission's hearings on the question of newspaper ownership of radio stations took on a controversial tone at the very beginning. The issue which the commission has set out to investigate is a vital question of public policy. Indeed, it is far too important an issue to be decided by the FCC, even though extensive hearings may be held.

Chairman James L. Fly explained that, because of the large number of newspaper applications for frequency modulation stations, the FCC has launched a general inquiry instead of trying to decide each case separately. Apparently the commission hopes to work out a general policy to guide its future action in granting F. M. licenses to newspapers. Such procedure is constructive when it relates to issues that may be properly decided by the FCC. In this instance, however, the commission is dealing with a broad question of public policy which no small group of appointed officials can properly decide.

The FCC has the duty of licensing broadcasters on the basis of the public service they are equipped to render. That is a complicated and delicate task, and the commission must have some leeway in shaping regulations to accomplish it. But it does not appear that Congress intended to authorize discrimination by the FCC against one category of broadcasters. Thomas D. Thatcher, counsel for the Newspaper-Radio Committee, flatly asserts that the FCC has no power under the law to make such arbitrary distinctions between applicants. Certainly it is reasonable to suppose that Congress would have given specific instructions as to the denial of licenses to newspapers or other institutions if any such policy had been contemplated.

Regardless of what the findings of the FCC may be, therefore, it would be inadvisable for that agency to adopt a policy of discrimination against the press in granting frequency modulation licenses. The chief effect of such a course would be greatly to strengthen the demand for a general review of the Federal Communications Act by Congress.

Mr. LaGuardia Again

As Lord Bryce pointed out long ago, city government is the poorest example of American democracy. The governments of many of our cities have been notoriously inefficient and frequently corrupt. Wise administration of city affairs often seems to be the exception rather than the rule, even though the people (except in Washington, of course) choose their own public servants. When any great city succeeds in putting its house in order despite politics, crime, public apathy and human weaknesses, it is entitled to the heartiest congratulations.

Such congratulations may well be extended to New York as it enters upon another mayoralty campaign. During the eight years that Fiorello LaGuardia has served that immense metropolis as mayor it has given the Nation a heart-warming example of good government. Mr. LaGuardia promised the city a nonpartisan administration directed by men specially trained and qualified for their positions. That is the type of administration the city has had. The indefatigable "Little Flower" has irritated many citizens, but few deny his wholehearted devotion to the public welfare. Having ousted the Tammany machine, he has instituted a now famous machine of his own, but his is a system operated in the public interest. Under his leadership New York has replaced government of the party, by the party and for the party by the type of government which Lincoln said was worth fighting for.

Mayor LaGuardia has decided to run for a third term despite his heavy duties as civilian defense administrator. It is rumored that he will meet with formidable opposition. His enemies hope that the public memory of Tammany rule has grown vague during the last eight years. The inertia that comes from such public forgetfulness is Mr. LaGuardia's worst enemy. He will have a fight on his hands. But Mr. LaGuardia is making no compromise. He is not seeking nomination by any party; he has again proclaimed his refusal to consult any political leader as to appointments or policy; he will appoint no campaign manager; and he will rely almost solely upon public approval of his administration to carry him once more into office.

The response of New York to such a challenge will be interesting indeed. It is a city contest, but men and women in many distant States will be found campaigning for the "Little Flower" in the interest of clean and efficient city government. LaGuardia has become a sign that we may be in process of a national regeneration in municipal government which will date Lord Bryce's strictures as belonging to a dead and gone era. We hope New York will not forget that.

Japan On Notice

The action of President Roosevelt in placing the land and sea forces of the Philippines under United States command for the duration of the emergency is a further warning to Japan, if any more were needed, that this country intends to defend its interests in the Far East with all the resources at its command. By virtue of the Tydings-McDuffie Act the Philippines is to receive its independence in 1946. Till then, however, those islands remain under the American flag, and the United States is under solemn obligation to defend them against attack.

Fortunately these last few years have seen a steady building up of Filipino defenses, including the creation, under the leadership of Gen. Douglas MacArthur, of a sizable native army. Together with American naval and air power already assembled at the islands, or in a position to be rushed there, an attack on the Philippines from Japan's new but (it should be emphasized) still undeveloped bases in Indo-China and her older bases at Formosa and Hainan is certain to prove a very expensive proposition. In the meantime the measures taken by the United States, Great Britain and the British Dominions to freeze Japanese funds in those countries constitute a blow of vast potential magnitude at the roots of Japan's war effort.

If there was any belief in Tokyo that the occupation of Indo-China by the bloodless method of a deal with the Vichy government would go uncontested, that belief has now been shattered. A showdown approaches in the Far East, and in that showdown Japan finds herself in a far from favorable position. Any further move on her part to achieve her ambitious dream of hegemony over all of East Asia is now certain to meet with active resistance. This may be more than the reckless militarists of Nippon bargained for.

Same Old Story

The Ways and Means Committee's report on the new tax bill deals at great length with the reasons for requiring joint returns from married couples and with methods of computing corporate excess profits. It is evident from the emphasis that these two items are regarded as the most controversial features of the tax program. But in our opinion it is not what the tax bill proposes to do but rather what it leaves undone that supplies the basis for most fruitful discussion. The major defect of the bill is that it aims at obtaining the great bulk of the anticipated new revenue by levying more taxes upon individuals and corporations already heavily taxed. Individual taxpayers (of whom those in the middle and moderately high income groups are particularly hard hit) are expected to contribute over 40 per cent of the $3,500,000,000 to be raised. In view of the pressing nature of the emergency, there would be little room for complaint about this fact if the committee had shown a willingness to use income taxation as a means of reaching the great majority of the people. This it has not done, and it has thus been derelict in its duty. It has chosen to limit the income tax to a small minority, with the result that each time rate schedules are raised, the tax becomes a more pronounced type of class legislation. With the proposed new surtaxes starting at 5 per cent, and applicable to the first dollar of taxable income, the invidious character of our income tax legislation will become even more striking.

Congress, it is true, voted last year to reduce personal exemptions to $2,000 for married people and $800 for individuals. That change no doubt largely accounts for the jump in taxable returns from a mere 3,875,000 in 1940 to approximately 7,400,000 this year. But even with this increase, the numbers liable to payment of income tax constitute a very small proportion of the entire population of a country of some 35,000,000 families. The great bulk of the national income escapes direct taxation entirely under our present system, and will continue to do so unless Congress has the courage to broaden the income tax base. By so doing it would not only provide for a more equitable distribution of tax burdens; it would reach the increased earnings of the very people who are most likely to bring about inflation by rapid spending of the defense money which the Government is pouring out.

There is, of course, another way of tapping tax exempt incomes, and forcing people to adopt a reduced scale of spending: namely, by resort to general sales taxes. But again the Ways and Means Committee has played politically safe, as a glance at the list of new excise taxes will show. The spectacle on both counts—income and sales tax sides—is most disheartening. When will fiscal responsibility take the seat in the halls of Congress? Evidently not till next year, when, according to President Roosevelt's calculations, another tax bill will be due for consideration. At that time our representatives will find that there is a limit to the new revenue that can be pumped from the same old sources. Then the Ways and Means Committee will have to turn to untapped sources that for political reasons have hitherto been studiously ignored. Alas, by that time our economy will have been damaged badly by a rise in prices which might have been avoided by a combination of comprehensive taxation and resilient price control.

APPOINTMENT

The long, green hair of the willow tree
Touches the murmuring river;
Out of its shade you come to me,
Sweet and cool by the willow tree
You stand; the sun's full quiver
Empties its arrows, golden, bright,
Upon you, in the dappled light.

Weeping green tears upon the wave
The mourning tree is stirred
With sudden flames of red; its grave
Reluctant cloisters over the wave
Are lit by a scarlet bird,
That wings its brilliant flight to where
I wait for you in the shining air.

MARY WILLIS SHELBURNE

Swelling Has Already Set In

Letters To The Editor

All communications must carry the writer's name and address, though pen names are permitted at the editor's discretion. In fairness to other correspondents, letters should be held to 300 words. Letters are subject to condensation.

Polls

Announcements by isolationist newspapers and committees that the result of the polls they have conducted show 70 or 80 per cent of the American people opposed to war are of little value. The surveys so carefully conducted by Dr. Gallup prove that the American people from the beginning of the war have wanted to do two contradictory things. They wanted to keep out of war and they wanted to give effective aid to Britain and her Allies in their war against the assault which Hitler and the other Axis powers were making on democracy and the peaceful people throughout the whole world.

The Gallup survey has therefore asked a test question whether people thought it was more important to give aid to Britain or more important to keep out of war. A steadily rising tide of opinion has answered that it was more important to give aid to Britain than it was to keep out of war, until now slightly over 60 per cent favor giving aid to Britain even though that means risking war, 31 per cent oppose such aid if it is at the risk of war, and about 8 per cent are undecided.

As events move onward, it becomes more and more clear to every thinking person that the United States would be plunged into war with a victorious Hitler and his Axis powers if Britain does not win. Therefore more and more people are coming to realize that effective aid, which means enough aid to defeat Hitler, must be given to Britain and her Allies, even though that may mean a shooting war.

Of course, the American people are opposed to war. For those who think, such opposition means they prefer a shorter war with Britain as our Ally in order to end once and for all the assault on peace and democracy which Hitler and fellow-dictators, Mussolini and the Mikado, have launched; rather than the certain prospect of a long-drawn-out war against dictators controlling the rest of the world—which would be the certain result in a few years if Britain is defeated.

ALFRED BAKER LEWIS.
New York City, July 26.

Wheelbergh

Q. What is a Wheelbergh?

A. A Wheelbergh is a not so quiet Birdman of the Ostrich family (also dimly related to the Dodo family); its main habitat is in the temperate zone, where it enjoys all the fruits of nature but is noted for its refusal to defend these advantages and appears only too willing to share them with despoilers who have only to growl from a distance.

A further distinguishing characteristic of the Wheelbergh is "day blindness," which causes it to ignore dangers plainly seen by others and yet can see nonexistent dangers in a poorer light.

It feeds on lettuce and tea leaves. It has practically no ears and a very keen sense of smell.

The Wheelbergh's favorite trick is to bury its head in sand. Naturalists are at a loss to explain this strange habit, but think it may be due to a dislike of looking at anything that does not resemble itself.

The only sound the Wheelbergh makes, sounds something like: "A-pease A-pease!" It is a harsh, unpleasant scream. The Wheelbergh can fly, but never makes any attempt to do so. As a result, its wings are becoming atrophied.

VERONIQUE HALL.
New York City, July 25.

Silver

And now that Roosevelt has made a fine start towards undoing his mistakes by putting Thanksgiving back in its old place upon the calendar, I humbly suggest that he propose to Congress that the law making the purchase of silver at 30 cents above the world price a fixed charge upon the Treasury be repealed.

BORIS J. FRIEDKISS.
Brooklyn, N. Y., July 25.

House Rule

The President has been extensively criticized for his failure to take the legislative branch into his confidence before making and announcing, fait accompli, major moves in American world policy.

Mr. Raymond Clapper has repeatedly and properly urged that responsible leaders of Congress be consulted in advance so that they might be advised and equipped for mutually responsible action under the democratic process. Very many Americans hold this same view.

But, while Mr. Clapper urges the principle and the ethic, what occurs in practice? After a recent executive session of the Senate Military Affairs Committee, reporters for The Post and other papers were able to report the substance of the executive proceedings, apparently in toto, by reason of an open betrayal of confidence on the part of one of the committee members "who preferred to have his name withheld."

This same thing has been continually repeated, in one committee after another, in both houses. Some members, it appears, would rather advance their political positions with reference to an anti-Administration policy than observe elementary precepts of integrity.

Can it be that the theory of the executive session and the obligation formerly imposed upon every member of a committee meeting in private has been worn thin by previous abuse of this device to gag the opposition?

We have to have some dependable procedure to hold by. If we expect the President to consult with the legislative branch, we must, on the other hand, safeguard him in his disclosures.

This is to propose that teeth be put into the executive sessions. That Congress so amend the rules of the houses that any member of a committee meeting in executive session who thereafter betrays either under his name or otherwise the proceedings before that committee be summarily removed from committee membership by the fact of that disclosure.

The Congress should give a guarantee of its own committees before further criticism is leveled against the Chief Executive for acting independently in the presence of great crises.

HOLMAN HARVEY.
Washington, July 25.

For The Defense Of America

While I was still in the Orient, you were good enough to give publicity to statements of Americans there who were trying to awaken their compatriots to the dangers to America inherent in the world mess. We were anxious to see the world disorder prevented or later, the totalitarian powers quarantined; before it was too late. Just before my recent return to America a high Japanese military officer said to me, "You do what you can to make it unnecessary for America to fight Japan, and I will do what I can to make it unnecessary for Japan to fight America." This officer has been in America and has watched with anxiety present trends. It is clear that the only way to prevent a clash in the Pacific is for the democracies to make their intentions evident, and for the American people to back up their President and Commander in Chief in his wise foreign policy. He has the facts. He has the responsibility for the defense of America and Americans.

We Americans who have witnessed the excesses of modern warfare hope to see the American people spared this. Let us isolate the aggressor nations in their lands and in their seas, rather than wait to be isolated ourselves. We cannot do business with victorious Germany or Japan. We will have to radically alter our American way of life. Apparently many American business concerns have considered it to be good business to provide the dictators with their materials of war, which are being used to destroy the democracies, and also American interests and trade abroad. Part of this material may be used against us. Trade with the democracies, such as a strong modern China, would be better business.

The intentions of the autocracies have been published to the world. They have been applied. We have watched the destruction of most of Europe and Asia and part of Africa. Should Germany and Japan succeed in their present ventures, their bases will not be away across the wide oceans, but close at hand, for Europe and Asia are not far from America in the north. Our press, newsmen and radio commentators have broadcasted the truth, the facts, and yet the American people are still to a certain extent asleep. Some of them are living in a fool's paradise, performing the ostrich act. Unwise remarks, giving our potential enemies the impression that we are disunited, and therefore weak, are being read avidly by our enemies, and encourage them to attempt further aggressions.

America, Britain and China, the world's greatest nations, are constantly trying to guess what the dictator and his satellites will do next; the tail is wagging the dog. Let the ABC nations recover the initiative and dominate the world until a new order of justice and peace and goodwill can be created. Pacifism and isolationism will ensure the success of the totalitarian powers, and for an indefinite period—the thousand years that Hitler suggests—the world will be upside down, and mankind enslaved by a few arrogant individuals. Fortunately if mankind fails, the Almighty may have plans for a new world order to save us from ourselves.

J. O. THOMSON, M. D.
Oberlin, Ohio, July 26.

Discipline Needed

I have experienced a ray of hope on reading the letter of A. L. P. on discipline of youthful America, and condemning the attitude of certain club women in regard to the action of Gen. Lear. Speaking as the mother of several male offspring, she knows whereof she speaks. Discipline of boys is a lost art, and the result can be seen daily in the destruction of town and individual property by boys.

Builders of new houses throughout this section in Prince Georges County have related to me for the past four years instances of vicious destruction by boys. It is dangerous to leave the buildings without guards, for the next morning would find the interiors almost completely ruined.

Is it just this section where such criminal tendencies show in boys or is it general all over the country? If so, is it not due to the more or less maudlin attitude against punishment of youthful offenders? School teachers must put up with terrible youths, and cannot administer any punishment.

Had the great men and noble women who built this Republic brought up their children in this lax senseless way we would never have had the generations now, alas, much degenerated. The only hope for us now is the military training of all young men and boys of today's generation, if we are to have anything but jails full of offenders.

MRS. A. B. NEWMAN.
Hyattsville, Md., July 23.

The Post Impressionist

Skin-Game

Vacation with our tribe turns out to be pretty much of a skin game.

It's because of a sunburn desquamation. For the womenfolks are the pickiest individuals you could imagine, and when the sun has done its preliminary work on the skin of any of us who happens to take a liking to loafing in its direct rays, we are regarded with keen and jealous eyes for a few days until the game is quite ripe. And at the first sign of a blister that indicates the skin is ready to peel, there is a low muttering, a kind accompanied by watering at the mouth, and the one who has spied the ripened skin first is at once picking and pulling. You can keep on neither your shirt nor your skin. And if you fidget and pull away you are considered to be an enemy of womankind.

I say womankind because, while they may pick and pull at their own burned skin, men rarely appeal for the privilege of removing the skin of another; they may care to touch it, or to stroke it, but never to pull it off. At any rate it is that way in our family, which is a large one and possibly typical of sunburn-pickers in general.

It may be, however, that my assumption that there are others with this quaint appetite, is mistaken, and that the tendency I describe is peculiar to my clan, which has some Scotch blood in it, and, besides liking to pick skin, has an imperious fondness for having its back rubbed.

I bring the subject up in order to find out, and also that I may learn if possible why the urge to pick off other persons' dead skin afflicts anyone. The operation serves no useful purpose and is even in appearance extremely silly, so far as I can see.

There is a possibility, of course, that if the real reason were expounded it would leave me looking sillier than the skin-pickers. It may be so highly normal an impulse on the part of the human animal to pick and peel away at dead and sunburned skin that one who does not share it gives himself away as a monstrosity. However, I must take that risk if I am to put myself in the way of having my curiosity satisfied.

In order to make it easier for anyone who has pertinent information it may be well to go in some detail into the phenomenon as I have observed it. The first gestures and follow-through of a confirmed skin-peeler may have some significance for another, even though they have not for me.

To begin with, the subject chosen for picking is as a rule some kind of indoor worker who has just started on his vacation. If he is an outdoor worker his skin usually is in a state of hardened tan that makes him of no interest whatever.

Nearly everyone knows, and none better than the skin-picker, that the first impulse of the indoor worker on vacation is to get into the open air and to offer at least his torso to the sun and breezes. If he happens to get to a beach, he will get as bare as he can and romp into the waves and out of them with abandon. Then he will run and whoop along the strand, giving scarcely a thought to the shining menace above that warms his flesh and adds, for the first day, to his sense of primitive well-being. If on the other hand he arrives at a mountain or lake resort, he will look for the most exposed location, whether the side of a hill, the surface of a swimming float, or even a porch or dock, and invite old Sol to get busy shooting vitamins and vim into his veins.

In either case the main business of life, as the skin-picker sees it, has been given a good start. It is necessary only to wait, and whatever of prickling and burning agony the vacationeer experiences in the interim, is sustained by the other person with the most stoic determination in the world. For, they tell me, no matter how intense may be the sharp and peppery burning of the pickee's surface, it can be no more bothersome than the necessity known by the intending picker of waiting until the skin reaches the stage at which it can be removed.

At the first sign of this stage's having been reached, the attack begins in some fashion as I indicated in the beginning. That is, it is begun in that way if there is a clear field for one person, and that person has established cordial relations with the pickee. For the pickee's natural restiveness must be restrained and his skin be submitted with a fair degree of quiescence to the ministrations of the picker if the latter is to get unalloyed satisfaction.

If there is only one well-burned subject on which the stupid game can be played, and there are several ladies of varying degrees of acquaintanceship or relationship with the subject, the matter becomes more complex, for not many persons can pick at the same time and the chance of conflict is enormous. The skin, for example, always seems to be more brittle in the other person's area. (It is assumed that the pickee is a male, for the reason that most women, or at any rate the women the writer has observed, insist on picking their own skin if they happen to have got it into picking condition.)

The ideal situation, from the point of view of the picker, is to be married or at least engaged to the pickee. Then the lady can exert anything from threats to blandishments to persuade the victim to stand still and be picked.

One who holds out even under these circumstances is known, I believe, as a "Blope."

It is, in intimate fact, because at present I suffer under the allegedly opprobrious title of "Blope" that I issue this plea for information. I should like to know, in other words, whether a person who refuses to acquiesce in this skin game is in reality a Blope, and if so should he contemplate that fact with pride, or view it with alarm?

ICHABOD CRANE.

Automobile Cuts

By Ernest K. Lindley

Knudsen Versus Henderson

THE ARGUMENT between William S. Knudsen and Leon Henderson over cutting automobile production becomes clearer when it is separated into its two main parts.

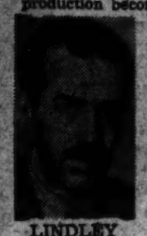

LINDLEY

The first part is how best to mobilize tremendous resources of the automobile industry for defense production. The second is whether this industry is getting an unfair share of the diminishing supply of the metals available for civilian production.

The first part is in Knudsen's domain, the second is in Henderson's. But the two have to be combined in making an equitable decision on the extent and rapidity with which the output of automobiles must be reduced. And in approaching the question Knudsen's OPM and Henderson's OPACS have intruded on the other's territory.

The automobile industry has already accepted huge defense contracts, but until now it has set about filling these chiefly by building and equipping new plants. It has simply added tanks, airplane engines, airplane parts, and guns to automobile making.

EARLY LAST WINTER, Walter Reuther, of the C. I. O.-United Auto Workers brought out a plan to convert existing automobile plants to the production of airplanes. The plan was thoroughly quashed at OPM, and it was faulty technically. But now the time has arrived when OPM admits that strenuous efforts must be made to turn part of existing automobile production equipment to defense.

The degree to which this can be done is a matter of dispute. The American automobile industry has a high percentage of special tools which are not easily made usable for other purposes. The very tools which make our mass-production of automobiles one of the wonders of the world make it more difficult to convert the industry to defense production—in comparison, for example, with the British automobile industry which, having a smaller output, relies more on general-purpose tools.

A considerable conversion of automobile-making tools is possible, however. And more important, the industry has a matchless reservoir of managerial and engineering talent and trained workmen.

THE OPM is to load onto the automobile industry as much as it can of the new ordnance program. It would then let Henderson decide how much steel, how much copper, and how much of other metals, the industry could have for civilian production. But it would not say that the industry had to cut automobile output by a fixed percentage.

It would say rather: these are the materials you can have: do your best with them. This approach, they argue, would give the industry leeway to devise substitutes and generally to exercise its ingenuity.

OPM's response to Henderson's insistence that automobile production be cut rapidly by 50 per cent is that thousands of men will be thrown out of work. The plants, they say, cannot be converted to defense production so rapidly.

The prompt retort of OPACS is that already thousands of men are being thrown out of work or threatened with the loss of their jobs within the next few weeks. Why? Because the automobile industry has pre-empted a disproportionate share of metals available for civilian use. Already, they say, hundreds of smaller producers of other articles, from stoves to nails, are facing shutdowns because the automobile industry has gobbled up nondefense steel, copper, zinc, and other metals.

AS GREAT BUYERS, they assert, the automobile-makers are favored by suppliers of metals. The issue, as they state it, is whether the automobile industry is to be accorded a privileged place in civilian production. The deadly competition, they assert, extends even to such articles as electric wiring, nails, and hardware needed for houses for workers in the booming defense work.

Henderson's position is, briefly, that the available and visible supplies of metals for civilian use must be allocated promptly; and that the automobile, refrigerator and washing-machine manufacturers must take what he considers a fair share, and no more, of the metals left after defense needs have been met.

HENDERSON and his aides also thought that until the automobile industry was sharply prodded, it would not devote its best talents to defense output. They point out that Knudsen himself seemed to agree with this last May when he told the automobile industry it would have to make a 20 per cent by August. Knudsen, they recall, told the leaders of the industry that he knew that unless they were told they had to make definite cuts they would not put their best brains and energy on defense production.

A 20 per cent curtailment was not nearly enough, in the opinion of Henderson and his aides at that time. But after that, OPM seemed to temporize. Undoubtedly it was to force the issue that Henderson moved last week. And, in that, he seems to have succeeded, even though, as the President indicated, a compromise will be struck.

Foreign Funds

Domestic Control

THE FOREIGN Funds Control initiated by the Executive order of April 10, 1940, and after several amendments rounded out in the Executive order of June 14, 1941, represents the result of the endeavors of the Treasury to cut the flow of funds from the United States to the Axis powers.

Great Britain has achieved the same purpose by following the system of the last war's Trading With the Enemy Act in forbidding and putting under sanction any transfer of funds from Great Britain for the benefit of any person living in enemy or enemy-occupied territory and supplementing this measure by a blacklist covering 1,200 names of firms and persons over the whole world which are to be considered as enemies notwithstanding their not being in enemy or enemy-occupied territory.

This system which works in Great Britain today as smoothly and efficiently as it worked in this country in the last war would probably have been preferred also this time by the United States Treasury, but the status of the political relations of this country to the Axis powers seemed, until the recent past, not to permit measures of the "anti-enemy" type.

Being in consequence unable to block by measures openly directed against the Axis the flow of funds to the Axis, the Treasury had to choose the second best solution by undertaking to block the movement of funds from certain sources in the United States (while for persons and firms outside the United States a black list system similar to the British but considerably more extensive was put in function). The various decrees freezing the funds of "nationals" of the invaded countries and of firms and corporations in which these nationals had a substantial interest were the outcome of this dilemma.

There will be very few people in this country who will not agree with the general principle underlying the freezing legislation, that is, of stopping the flow of funds to the Axis Powers. Those who have been able to see at close range the work of the Administration and of the Federal Reserve Banks in carrying out these decrees will have to acknowledge the enormous amount of work and consideration given to the problems of an unprecedented nature raised by these regulations.

This should, however, at this moment when these regulations have been in force for some time, not be in the way of considering these regulations in the light of a possible alleviation of the hardships to individuals and the encumbrances to business.

THE MOST striking feature in this freezing system is that by the decrees published between April 10, 1940, and June 14, 1941, only one out of many sources of transferring funds to the Axis was blocked, namely, the funds of the governments and the inhabitants of the invaded countries and of citizens and residents of these countries who had not taken domicile here as quota immigrants prior to the day of invasion of their respective countries and of partnerships and corporations in which they had a substantial interest.

The funds of nationals of the aggressor countries and of corporations controlled by them remained free from any freezing measures until June 14, 1941, after, according to an utterance of the Secretary of the Treasury, the barn had been emptied.

By the decree of June 14, 1941, finally measures were introduced putting transfers to European countries and European nationals with the exception of Great Britain, Turkey and Russia under restrictions, but even after these measures have been introduced the accounts of nationals of frozen countries domiciled in this country only since the date of invasion of their previous home countries still remain frozen.

THIS DISCRIMINATION implies the assumption that this category of "frozen" people domiciled in this country and corporations in which they have an interest are more likely to send their funds to the Axis than others. The circle of people put under this discriminatory assumption includes people who have lawfully immigrated to this country after a careful examination of their quota applications and often after considerable delays which many of them passed in this country as residents on other than quota visas.

Since domiciled here, they have been subject to the duties imposed on all citizens of this country including the Selective Service Act and are subject to the same taxation as American citizens. They, nevertheless, find their funds blocked and any business in which they have a substantial interest is subject to special control.

Not only banking institutions, but any United States citizen is put under the obligation to observe in their relations to these persons or corporations the restrictions of the freezing decrees with the obvious consequences that these persons and corporations are put under a definite handicap in pursuing their lawful occupation or business.

It is not quite realized always that no measure of a similar kind consisting in restricting individuals or corporations in the use of their funds within the country of their domicile has previously been instituted in any other country except within the frame of criminal persecution against suspected or lawfully condemned persons.

A PERUSAL of the list of persons indicted recently as members of a spy ring shows that hardly any of them fall under the terms of a "national" as defined in the freezing decrees; this would speak against the assumption that the foreigners domiciled in this country since a more recent time are more likely to move funds to the Axis powers than others, citizens or noncitizens.

The idea that these foreigners need protection against possible acts of pressure directed against members of their family in the invaded countries has been voiced from time to time and has been featured in movie-thrillers which have attracted the attention of the public to some extent. There have, however, hardly been cases of this kind proven and certainly not enough of them could be found to justify a measure putting a class of people in this country under the regime of discriminatory legislation.

It must be acknowledged that the freezing decrees provide for the possibility of licenses under which the persons or corporations subjected to these decrees are able to use part of their funds. A general license permits individuals to withdraw up to $500 a month of their money for living expenses. Any other use of funds is made possible by applying for special licenses from the Secretary of the Treasury which can be filed at any Federal Reserve Bank.

The great amount of work involved in these licenses can be easily judged if one takes into account that even before the last extention of the freezing decrees 1,000 to 1,500 applications for licenses were daily received at the Federal Reserve Bank of New York. These applications necessarily are especially in cases of corporate transactions of the greatest variety and complexity. In practically all cases they require the decision of the Treasury to which the Federal Reserve Bank will transmit the applications.

No one who has had anything to do with these matters will deny that both the Treasury and the Federal Reserve Bank are doing their utmost in handling these applications.

HOWEVER, in view of the enormous amount of cases it is unavoidable that replies can only be obtained with delay and that in many cases repeated intervention of the interested parties and their counsel is necessary before approval can be secured; while in many cases approval for transactions which can be considered as of a normal business nature is not given.

The responsibility laid on the officials in Washington and on the Federal Reserve Banks, on the banks which handle the frozen accounts and on any other individuals or corporations in the United States who have to deal with individuals or corporations whose accounts are frozen is so big that unavoidable suspicion and mistrust is introduced into an important part of our business life.

There are signs which indicate that the Administration and the Treasury are not fully satisfied with this state of affairs and that consideration is being given to certain ideas which would alleviate the difficulties and handicaps created by the freezing decrees in their present form. Time would seem ripe for decisions which were held up until now by considerations of general political nature. Anti-enemy legislation is now considered which would forbid and put under heavy punishment transfer of any funds for the benefit of any enemy countries or any persons living in enemy or enemy-occupied territory similar to the system applied by the United States in the first World War and successfully applied by the British at the present time.

THE SUPERVISION of such legislation would of course be put in the hands of the Treasury which through the handling of the freezing decrees has won most valuable experience in the control of international movements of funds. This control would be highly facilitated by a provision of the recent regulations under which property interests of all foreign countries and nationals thereof will have to be reported to the Treasury on or before August 31 of this year.

These reports to be filed by anybody in this country holding or controlling such foreign property will put the Treasury in full knowledge of all facts concerning foreign interests and will enable the Treasury to exercise an effective control on all movements of foreign funds and to block all transfer of such funds for the benefit of the Axis, from whatever source in this country they may come.

These measures—a full investigation of the reports on foreign property in this country by the personnel of the foreign funds control and a prevention of any leakage of funds to the benefit of the Axis—should make it possible to extend the general license provided for nationals of certain European countries to all people lawfully domiciled here and by this to end a discrimination which appears out of line with the general principles of our legislation.

Draft Limitations

By Mark Sullivan

Marshall's Judgment Enough

IN THE DRAFT LAW as it stands, there are three limitations—on time of service, on place of service, on number of men in service. In the words of the act, the limitations are:

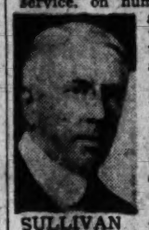

SULLIVAN

Time: "Each man . . . shall serve for . . . 12 consecutive months . . . except that whenever the Congress has declared that the national interest is imperiled, such 12-month period may be extended by the President . . ."

Number: "Except in time of war there shall not be in active training or service . . . at any one time . . . more than 900,000 men . . ."

Place: "Persons inducted . . . under this act shall not be employed beyond the limits of the Western Hemisphere . . . including the Philippine Islands."

Of these three limitations, President Roosevelt, in his recent message, asked Congress to repeal two—the ones on time of service, and number in service. About the third, the limitation on place of service, he said nothing. So to speak, he took two bites of the cherry, but still left a part. Mr. Roosevelt's words were:

"I hope the Congress will . . . authorize continuance in service . . ."

"I think the Congress should also remove the restrictions in regard to the number of selectees inducted each year . . ."

FOR ASKING repeal of two limitations, but remaining silent about the third, Mr. Roosevelt's reason presumably must lie in some circumstance about the ignored limitation. There is a circumstance which might explain the President's omission. At the time the draft law was being passed, last September, Mr. Roosevelt was a candidate for reelection. In his campaign speeches he was saying over and over, repeating identical words, "We will not send our Army, naval or air forces to fight in foreign lands outside of the Americas, except in case of attack."

That campaign pledge by Mr. Roosevelt had been largely responsible for the limitation written into the draft act by Congress. When the President and Commander in Chief of the Army, was saying American troops would not be sent outside the American Hemisphere, Congress could hardly fail to say the same.

All this Mr. Roosevelt could not help remembering. He may have felt that if he asked Congress to repeal this limitation, he would stir up the isolationists to quoting and requoting his pledge of a year before.

BUT ALL THAT we may as well forget, as something disagreeable that is over the dam and cannot be helped. The isolationists may as well forget it—recalling it can do no practical good at this time. Congress may as well forget it and face the present fact. Though Mr. Roosevelt ate only two-thirds of the sour cherry, Congress may as well swallow the whole of it. The clear fact is, it is as necessary to remove this limitation against use of troops outside the Americas, as to remove the others. The head of the Army, Gen. Marshall, knows this, and says so, forthrightly. For Congress and for the country, Gen. Marshall's judgment is enough.

An army is an army, a soldier is a soldier. To enact that he may fight one inch this side of a longitudinal line on a map, but not on the other, is absurd. No such limitation was ever written into any Regular Army legislation before, I think, and none would have been now, except for the political circumstances that explain it.

Conceivably, looking back a year, we might have looked upon this drafted Army as merely a home defense Army, a reserve adjunct to the Regular (standing) Army. We might have done better to build up our Regular Army to a million and a half, and regarded these draftees as a trained reserve for emergency. But it is too late now.

Recruiting of the Regular Army was more or less suspended, and under present conditions cannot practicably be renewed. Regulars and draftees have been merged into one Army, and it is the only Army we can now practicably have. It must be a real Army, as real and as effective in its function as the Navy is in its. Limitation upon where it may be used is fantastic in the situation the country faces.

A COMBINATION of enormous force, the Axis, is reaching out two arms of a pincers toward the United States. To the east of us, Germany controls practically the entire western coast of Europe; and by its dominance over France has a lien upon islands in the West Indies, which it can exercise whenever it deems expedient. To the west of us, the Asiatic partner of the Axis, Japan, is moving by giant strides in the direction of our possessions and national interests.

To say we will wait until the arms of the pincers actually touch us, to say we will not act until after Germany or Japan have passed a certain line of longitude, would be to give an intolerable advantage to the aggressors. Actually we are not waiting. We have occupied Iceland, in part because we think that if we did not, Germany would.

Similarly, in the Pacific, it is conceivable our military or naval experts might feel that for successful defense against the aggressor, it would be wise for us to send troops to some point in the distant Pacific. If we want to, we should be able to. In any event or all events, or no event, it is grotesque for us to have a geographical limitation upon where our Army may function.

The Once Over

By H. I. Phillips

FAREWELL ALUMINUM

I.

Old frying pan, long dear to me, farewell!
The time has come at last for us to part;
I'm giving you the gong—the final bell—
But not without some heaviness of heart.
Now you go to the wars this mad world brings,
And glad am I you lack verbosity:
If you could gab I shudder at the things
That you could tell embarrassing to me.

II.

You knew me when I was a blushing bride,
Those first days in the kitchen long ago . . .
When I recall them now my head I hide,
Acknowledging the things I did not know;
You were as bright and shiny as the sun
And had a certain challenge in your look;
With you my cooking lessons were begun
And, ah, the patience from you that it took.

III

Those eggs on which we first our talents merged! . . .
Remember what a mess of 'em I made?
You, with your hissing, some attention urged—
But I left much to luck I am afraid.
The odor of those burnt eggs haunts me now . . .
I see that blackened omelette once more:
It brought about my first domestic row
Back in the early married days of yore.

IV

My early griddle cakes . . . remember those?
The like of 'em I never did repeat;
You did your best, but any rubber hose
Well roasted would have been as good to eat,
Apprentice days with hamburgs and with chops . . .
Of patience we possessed a goodly store;
(I thought, in fact, my patience was the tops,
But now I know my husband had much more.)

V.

So long, my coffee pot, you're going too!
And in a way I hate to give you up!
Ten thousand breakfasts did we have with you—
(It took me years to make a decent cup),
My husband called you "Kayo Drops, the First" . . .
He said he let me keep you just to show
That nothing I could brew could be much worse . . .
But to a far more deadly work you go!

Japan's Costly Gain

By Barnet Nover

Action And Reaction In The Far East

IN THE GREAT speaking tour he made on behalf of this country's entry into the League of Nations, an effort that was to lead to his breakdown. Woodrow Wilson again and again made the point that the economic sanctions provided for in the Covenant would, if applied, be sufficient to halt an aggressor in his tracks.

NOVER

That theory was never adequately put to the test. Only once did the League vote such sanctions and then (against Italy at the time of the Ethiopian crisis) it did so belatedly, half-heartedly and only to a limited degree.

A better test of the validity or nonvalidity of Wilson's thesis is now in prospect. Between them the United States, Great Britain, the British dominions and the Dutch East Indies have, in the past, supplied Japan with most of the vital raw materials that nation needs to keep her industries going. They have also taken the bulk of Japan's exports.

JAPAN'S CREDITS are or are about to be frozen in all of those countries. They are now in a position to impose a total embargo on Japan's trade. They can do so simply by refusing to release any of the frozen funds for purchase of supplies needed by Japan. And with the prospect of having receipts for exports frozen, the island empire may decide that the wisest course is to refrain from shipping her products to any area outside the so-called yen bloc.

If drastically applied, therefore, the freezing operations may deprive Japan of additional supplies of oil, rubber, cotton, wool, iron, copper, lead, zinc, nickel, aluminum, manganese, vanadium, mercury, coal and certain other raw materials.

To be sure, Japan probably has been hoarding supplies for just such an emergency. It is estimated, for instance, that she has on hand between one and two years' supply of gasoline. It is doubtful, however, whether her hoarded reserves are such that she could continue to operate her war industries at present levels for any great length of time. The probability is that the application of a complete embargo on trade with Japan by the United States, the British Empire and the Dutch East Indies' would very speedily result in the creation of shortages likely to hamper Japan, perhaps seriously.

IT REMAINS to be seen, of course, whether such drastic action will be taken against Japan. The fact that it can be taken will not be lost sight of in Tokyo, however. Rather than halt her in her tracks, compel her to turn over a new leaf, abandon her aggressive ways and become a law-abiding member of international society, the actions of the governments at Washington, London and Batavia may lead Japan to accelerate her efforts to achieve hegemony over Eastern Asia.

The fact must not be forgotten, however, that this ambition is of long standing; that no concessions made to Japan during recent years either by the United States or Great Britain have had the slightest effect on her policy; that Japan would in any case move as rapidly as circumstances warrant.

OUTWARDLY, with Indo-China now in her possession, Japan has been placed in a stronger position to move against Malaya and the Dutch East Indies, on the one hand, or against Thailand and Burma, on the other. A third possibility is an attack on the Philippines. But these possibilities, like the possible attack on Siberia, assume a recklessness on Japan's part which she has never hitherto displayed and a capacity to act which she may not possess.

As a base of operations against Malaya and the Dutch East Indies, Indo-China is still far more potentially than actually useful. Camranh Bay, for instance, is a magnificent harbor. But it lacks dockage and repair facilities and it will take time before it can be transformed into an adequate naval base from which an attack on Singapore could be launched. On the other hand, Japan is perforce compelled to await the outcome of the German-Russian struggle in Europe before attempting to invade Siberia.

If prematurely undertaken, such an invasion might prove disastrous to the Japanese, not only because her armies might be decimated by the Red forces in the Far East, but also because Russian bombers operating from Vladivostok might make a shambles of Tokyo, Osaka, Kobe and Nagoya and Russian submarines destroy Japanese shipping in the North of Japan Sea.

JAPAN CANNOT YET move safely either to the north or south. That is precisely why she moved farther into Indo-China instead. That seemed an easy move, one following the line of least resistance. And with Vichy complacent, it also promised to be inexpensive. Yet the reprisals taken by the Western Powers suggest that, in some ways, it may prove the most expensive move ever made by the island empire. For whether, as the British believe, a total economic blockade by the United States and the British Empire would cripple Japanese industry in six months, or not, such an embargo would undoubtedly weaken her capacity to carry on a major war.

We have thus reached a great turning point in the history of the Far East. Any further move made by Japan must, if it is to be successful, be made soon. Yet, aside from a move into Thailand, conditions are not ripe for any far-reaching action by Japan. On the other hand, delay may so weaken the economic props on which her war effort rests that, in time, she may be unable to move. In prompting Vichy to give way to Japan and thus provide the Konoye government with a cheap victory, Hitler was not overly kind to his Far Eastern ally. And unless Germany can achieve a speedy victory over Russia, a possibility that grows more faint each day, no help from the Third Reich can be expected by Japan. After ten years of aggression she finds herself approaching a showdown with an impressive combination of military and economic power arrayed against her.

St. Paul's Red Cross Unit Reports on Work Done

The Red Cross unit of St. Paul's Church, Rock Creek Parish, yesterday published its report of work accomplished in the ten months ended July 1.

It stated that 96 members completed 4,050 hours of work, and more than 700 garments were sewed or knitted. The sewing is in charge of Mrs. George Baumann, and Mrs. Milton Brugler is in charge of knitting. New helpers, whether or not members of the church, are invited to participate.

Senators and Societies To Greet Sergt. York

Sergt. Alvin C. York, World War hero, expected to arrive here Wednesday noon, will be met at Union Station by members of the Tennessee State Society, the Veterans of Foreign Wars, the American Legion, the American War Mothers and the Boy Scouts, it was announced last night.

Senator Robert R. Reynolds, chairman of the Senate Military Affairs Committee, and Senator Kenneth McKellar of Tennessee also will greet York at the station.

Sidelights of the War

Valdai Hill Region Blocks Germans' Path to Moscow

The wooded Valdai Hills rise in the heart of the Smolensk-Leningrad-Moscow triangle to offer an important elevation on the vast plain of western Russia, says a bulletin from the National Geographic Society. Fierce fighting between Nazi and Soviet forces has been in progress west of this region.

"The hills, covered with glacial drift, rise gradually to heights of about a thousand feet," the bulletin explains. "Lakes nestle in the depressions between them. Lake Seliger, the largest, covers about 100 square miles. Three big Russian rivers—the Volga, the Dnieper, and the Dvina—have their sources in the highlands.

"The elevation continues southward to a lesser degree, so that the entire region usually referred to as the Valdai Hills is about the size of Illinois. Smolensk, railroad and trading center 262 miles west of Moscow, is the only city in the area.

"The people of the Valdai Hills represent some of the purest stock of Russia. To early settlers the territory was not especially attractive because of its forests, marshes, and lakes. Few Tartars from the east or Finns or Esths from the west appear to have joined in its development.

"Flax is the area's most important product. The fiber used to be sent to Ireland for manufacture into linen, but in recent years it has been processed at Smolensk, Leningrad, and Moscow. Peat is obtained throughout the hills, and coal is mined in some parts. Little lumber has been taken from the forests which cover a quarter of the region."

Model Plane Builders To Show Benefit Film

"Youth Takes to Wings," a film depicting the development of aviation and of model plane building, will be shown at the Apex Theater tomorrow by the Association of Model Airplane Builders.

The presentation is to raise funds for contests and promotion of model airplane building.

Tickets are on sale at the Apex box office, Corr's sport supply, 812 Ninth Street Northwest, and at the Silver Spring Paint & Hardware Co., 8211 Georgia Avenue, Silver Spring.

Holy Comforter Church Plans Week's Carnival

"Half the time—double the fun," is the slogan of the thirty-first annual carnival of the Holy Comforter Church which begins tonight at Fifteenth and East Capitol Streets.

In previous years, the carnival has run for two weeks, but this year it will last a week, ending Saturday, August 2. Father Patrick J. Begley, assistant pastor, has issued a special invitation to newcomers to the city and to service men in nearby camps to attend any night.

Off The Record

By Ed Reed

"How nice, Mr. Winterbottom! I overheard you say something to Sam about a five-dollar raise!"

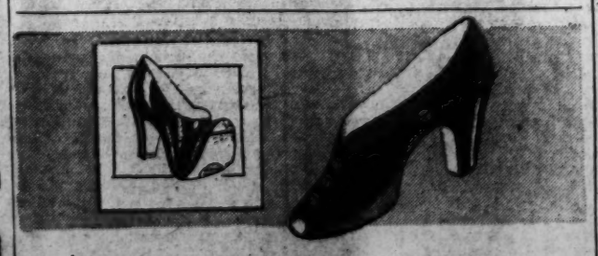

"SHUTTER EYELETS"—simulated lizard against black suede. Also brown suede, black crushed kid. Fall model. Foot-Rest with 4-spot comfort and veri-flexible construction. Others 6.50. $6.95

Jelleff's—Shoe Salon, Fourth Floor

THE NEWLY Jelleff's

KENT BRUSHES

MEN'S TWO-SUITER

by OSHKOSH

Made of beautiful tan canvas with heavy leather binding. Has Camalier & Buckley's hanging system—the finest money can buy. Come in and let us show you how simple it is to pack 2 suits and they won't need pressing when you reach your destination 27.50

Camalier & Buckley
The Leatherware

1141 Connecticut Ave.
2 Doors Above the Mayflower

Exclusive OSHKOSH LUGGAGE With Us

SALE

Tropical Worsted Suits

$25.75

These suits are enthusiastically worn by young business executives to whom appearance is most important. Their fine, light fabrics and splendid tailoring enable a man to look brisk and fresh all day.

Now on Sale at Substantial Reductions. $25.75.

All Sizes, Regulars, Shorts, Longs and Stouts

LEWIS & THOS. SALTZ INC.
1409 G STREET N.W.
DISTRICT 3822
NOT CONNECTED WITH SALTZ BROS. INC.

Miss Jane Acheson's Engagement Announced

Guests Hear News at Luncheon Given At Assistant Secretary of State's Home

At a luncheon given yesterday at their summer home, Harewood Farm, in nearby Maryland, the Assistant Secretary of State and Mrs. Dean Acheson announced the engagement of their daughter, Miss Jane Stanley Acheson, to Dudley Bradstreet Williams Brown. Mr. Brown is the son of Col. and Mrs. Franklin Quinby Brown, of Dobbs Ferry, N. Y.

The bride-elect flew in from New York City over the weekend to be on hand for the party. The luncheon guests were a plasant mingling of young folk—the news came as no surprise to them—and a number of the Achesons' contemporaries. Guests wandered over the spacious grounds before luncheon and sipped their drinks under the huge elm trees that dot the lawn. Harewood Farm is situated in Sandy Springs, near the famous meeting house. The house, which is charming in its simplicity, is done in pale, cool chintzes, with hooked rugs scattered over the highly polished floors. The Achesons make their home on P Street in Georgetown during the winter months.

Although no definite plans have been made for the wedding it will probably take place in Washington sometime in September. Just where the couple will make their home is also an unsettled question, for the prospective bridegroom is an officer in the United States Naval Reserve and subject to active duty on a moment's notice.

Made Her Debut In Washington

Jane, who is tall and willowy, has an arresting face and dark hair and eyes. She attended the Madeira School and Miss Hall's School. She made her debut in 1937 at a tea given by her parents during the Thanksgiving holidays. She attended progressive Bennington College in Vermont. The bride-elect is the granddaughter of Mrs. Edward Campion Acheson, of Middletown, Conn., and the late Bishop Acheson, of Connecticut. She is also the granddaughter of the late Mr. and Mrs. Louis C. Stanley, of Detroit.

The prospective bridegroom attended the Hotchkiss School and was graduated from Harvard University, class of 1932, and the Harvard Business School. He is now the vice president of Columbia Aircraft Corporation in Port Washington, Long Island.

Miss Acheson has long had a penchant for doing "the unusual" and this spring, with a group of friends, she inaugurated the Personal Service Bureau here dedicated to buying wedding presents for bewildered bachelors . . . minding the baby . . . arranging parties . . . having shoes soled and the like. The bureau, which is situated on Connecticut Avenue, has been a huge success. Among the other young ladies who take an active part in it are Miss Patricia Griffin, Mrs. Anderson Page and Miss Frances Van Keauron.

Had Court Job For Two Months

During her debut year Miss Acheson was busily engaged in finding time for the frivolous pursuits and her college work, too. As a student at the progressive Bennington, where practical application is the school's theory she was assigned two months' work at the Juvenile Court here as field worker. She specialized in sociology and psychology and at the court she did any sort of work that was handed out to her.

Perhaps Miss Acheson will continue her work after marriage as her mother, a well-known artist has done. Even while a student at Wellesley College Mrs. Acheson studied art and when she married, shortly afterward, she continued her work. Alice Acheson —as she is known professionaly— has had several exhibits of her water colors here. On the walls of the fine old house on P Street, which she remodeled, are pastels of her three children when they were still quite small. Mrs. Acheson comes of an artistic family and her grandfather was a famous painter. Five of his portraits of Indians are now on exhibition at the Indian Department of the Smithsonian Institution.

The Acheson family is well known in Washington, where they have made their home for many years. Mr. Acheson served as Undersecretary of the Treasury in the early days of the New Deal. He left to go back to his private law practice. Several times his name was mentioned as a posible Supreme Court appointee but recently he was named to the post of Assistant Secretary of State.

Miss Lawrence Host to Beer, Skittles Club

The spacious, beige stucco home of Mr. and Mrs. David Lawrence on Nebraska Avenue was the scene of the weekly meeting of the Beer and Skittles Club last evening. Hostess for the occasion was the Lawrences' daughter, Miss Nancy Lawrence.

Since late in June some 50 or 60 members of the young set have been meeting at one house or another on Sunday evenings for a party—and have christened their club Beer and Skittles. Supper last evening was served on the back terrace which slopes down toward a wooded glen. There was dancing, to the latest records, on the veranda. Gambling—but hardly for high stakes—was indulged in at the table set up for "21" and not far away the roulette wheel was spinning. Some ingenious lad brought several slot machines.

Among those who attended the party—and who make this a weekly occasion—were Miss Betty Stewart Richardson, Miss Billie Byrd West, Miss Eleanor Meem, Mr. and Mrs. Edgar Orme, jr., Miss Ruth Dove, Miss Betty Burton, Miss Eleanor Flood, Miss Marilyn Himes, Miss Betty Frost, Miss Betty Lloyd Hutchison, Miss Nancy Ordway, Miss Julie Cahill, Miss Peggy Lansdowne, Miss Joan Dodd and many others.

To mention but a few, among the young men who turned up at last night's party, were Frank Holcomb, Jock and Bill Merriam, Nathan Bartlett, Judy Bowels, Al Baer, James Campion, Francis Hoag, Connie Hunt, Fred Maristeller and Bob Parsons.

Olsens Will Make Their Home Here

Mr. and Mrs. Arthur Kingston Olsen are on their wedding trip and after August 10 will live at 5429 Connecticut Avenue. The marriage of the former Miss Jackson, daughter of Mr. and Mrs. Gilbert I. Jackson, took place at 8 o'clock on Saturday evening in the Petworth Methodist Church with the Rev. Frank Steelman officiating. Mr. Olsen is the son of Mr. and Mrs. Herbert H. Olsen.

Given in marriage by her father, the bride wore a white mousseline de soie frock ending in a train. Her veil fell from a tiara of Irish lace and she carried a bouquet of white roses.

Mrs. Lloyd Heller served as matron of honor. She wore a yellow organdy frock and a cap of gardenias swathed in yellow veiling. She carried Talisman roses. The remaining attendants were Mrs. Irving Gilbert Jackson, who wore an orchid frock, and Mrs. William McKnight, whose gown was of pink. They carried boquets of yellow roses.

Howard Law served as best man and ushers were Irving Gilbert Jackson and Lloyd Heller. A reception followed at the home of the bride's parents.

Mr., Mrs. A. C. Smith To Be Hosts at Party

The garden of Mr. and Mrs. Arthur Clarendon Smith, 2949 Macomb Street, will be the scene of a party at 8 o'clock Saturday, August 9, for the benefit of Opportunity House.

The feature of the evening will be the presentation of several one-act plays and some specialties, given by the pupils of the Academy of the Theater of Washington, under the direction of George Vivian.

Mrs. Smith is general chairman; Frances Heigle and James Kee will be in charge of games, and Judge Walter Maloney will be master of ceremonies.

Other committee chairman are Thomas Razer, refreshments; Mrs. Julia Webb, cakes; Mrs. Laura Bogue, sandwiches; Miss Louise Daugherty, decorations; Mrs. Catherine McIlvaine and the Misses Thelma Hardy and Marcott, cigarette girls; Miss Shirley Keys and Miss Martha Totty, flower girls; Mrs. Walter Maloney and Mrs. John White, music; Mrs. Marie Werner, Mrs. Ella Reed and Mrs. Henrietta Hickerson, fortunes, and Mrs. Miller Hickerson, publicity.

Admission will be 50 cents and the entire proceeds will go for the work of Opportunity House.

Mavericks in Town

Former Representative Maury Maverick, of San Antonio, Tex.; Mrs. Maverick and their daughter, Terrelita, arrived in town last week and are now at the Wardman Park Hotel.

Valuable Furnishings

Removed From The

Dupont Circle Hotel-Apartment

AT PUBLIC AUCTION

At SLOAN'S

715 13th Street N.W.

STARTING TOMORROW

at 10 A. M.

and continuing each Tuesday and Friday thereafter until all is sold:

Comprising in part Bedroom Suites in Walnut, Blond Maple, Oak, Etc., with Twin and Double Beds, Innerspring Mattresses and Box Springs, Bed Davenports, Studio Couches, Upholstered Easy Chairs and Occasional Chairs, Secretaries, Drop Leaf Tables, Slant Top and Knee Hole Desks, Mirrors, Coffee Tables, Night Stands, Floor and Table Lamps, Pillows, Sheets, Pillow Slips, Blankets, Spreads, Colored Prints, French and Axminster Rugs, etc.

Note: The above material is in unusually good condition as most of it was purchased only a short time ago.

By Order of Dupont Circle, Inc.

Terms Cash

C. D. SLOAN & CO., Inc., Auctioneers

Established 1891

DROOP'S

MUSIC STORE • 1300 G

"EVERYTHING IN MUSIC"

Pianos of Hammond Solovox • Organs

Phonographs • Radios • Records

Engagement Is Announced

Hessler Studio

Miss Jane Acheson, whose parents, the Assistant Secretary of State and Mrs. Dean Acheson, announce their daughter's engagement to Dudley Bradstreet Williams Brown. The betrothal was told at a luncheon yesterday given at the Acheson's summer home, Harewood Farm

W.C. Sparks, Jr., Engaged to Wed

Of wide interest in Washington is the announcement made in Seattle, Wash., of the engagement of Miss Patricia Anne Jenkins to William Clark Sparks, jr., formerly of this city. The engagement was made known yesterday at a party given by Miss Jenkins parents, Mr. and Mrs. Victor Jenkins of Seattle at the Rainier Club. Mr. Sparks is the son of Dr. and Mrs. William C. Cparks of this city.

The wedding is planned for the early fall. Miss Jenkins, the granddaughter of Mrs. William H. Jenkins attended St. Nicholas School and Finch Junior College in New York City. She is a member of the Junior Club and the Seattle Tennis Club and is now president of the Dr. C. B. Ford Guild of the Children's Orthopedic Hospital.

Mr. Sparks is now making his home in Seattle. He has one sister Miss Emily Ann Sparks, who will be a member of the wedding party. He attended Sherwood Preparatory School in Virginia, the School of Foreign Service at Georgetown University and the Graduate School of George Washington University. He is a member of the Army-Navy Club in Arlington, Va., the Racquet Club and the Lake Placid Club in New York City.

Bathing Costumes Of '90s Enliven Beach Party

A gay nineties beach party—with the young guests turning out in amusing bathing suits of that period—was given yesterday by Miss Virginia Donk and her cousin Fred Fryer. It was an all-day affair held at the family home in Felicity Cove on Chesapeake Bay. The guests boarded an old Chesapeake Bay schooner and sailed to an island for a picnic luncheon.

Among the guests on the party, of about 30 were Miss Sheila Broderick, Miss Barbara Rameseyer, Miss Courtney Prettyman, Richard Oilihan, Lieut. Henry Carmichael, Lieut. Bob Gerter, Miss Joan McKenna, Noble McCortney, John Cornwell, Miss Ruth Ann Greelee, Miss Betty Lawton and Oscar Douglas.

Matthew Whalens Are Congratulated On Birth of Son

Lieut. oand Mrs. Matthew Whalen are receiving congratulations on the birth of a son July 26, at Carthage, N. Y. Lieut. Whalen was graduated from West Point in 1939 and is at present stationed with the Armored Regiment at Pine Camp, N. Y.

Donald Twedts On Honeymoon

Mr. and Mrs. Donald Twedt are on their wedding trip and will be at home after August 15, at 1835 Monroe Street Northwest. The bride is the former Miss Doris Betz. The wedding took place Friday evening, July 25, in the Hamline Methodist Church, with the Rev. Bergan officiating.

Preceding the ceremony, Miss Maxine Ormsby, pianist, played "Simple Confession" and "Gloaming." Miss Shirley Richardson sang "At Dawning." The bridal party entered to the strains of Lohengrin's Bridal Chorus. The bride was attended by her sister, Miss Miriam Betz, as maid of honor, and the bridegroom, by his brother, Allan Twedt, Williamstown, N. J., as best man.

The bride was attired in a white ensemble and carried a bridal bouquet of white gladioli. The maid of honor wore a pastel blue sheer and carried pink gladioli.

After the ceremony a reception was held at the home of Miss Anna Benoit, 1722 Massachusetts Avenue Northwest. Guests found their places at a table appointed in white, with the wedding cake as a centerpiece. Miss Benoit was assisted in the serving by the Misses Bess Phelan and Emily Friend. Music for the reception was furnished by Miss Maysey Dean.

To Marry in Early Fall

Hessler Studio

Miss Jane Parker Giffen, daughter of Mr. and Mrs. Victor M. Giffen, who announce her engagement today to Paul F. Moore, of Kansas City, Mo., son of Mrs. Genevieve F. Moore and the late William Moore, also of Kansas City. The wedding will take place in the early fall. Miss Giffen attended George Washington University. Mr. Moore was graduated from Georgetown University and attended the Graduate Business School of Harvard and received his law degree from Kansas City University.

Gen. Porter And Wife Feted By the Taylors

High ranking Army and Navy officers were among the guests at the garden party given yesterday afternoon by Col. and Mrs. John T. Taylor at their home in Chevy Chase. Honor guests at the affair were the new Chief of the Chemical Warfare Service, Maj. Gen. William N. Porter and Mrs. Porter.

Guests gathered under the huge trees in the garden of the rear of the Taylor home to chat and sip punch. The hostess was lovely in a chartreuse and lavendar street-length, crepe frock. Mrs. Porter had chosen a black and white printed ensemble.

Mrs. Taylor will leave in several weeks for the West Coast where she will visit her mother, Mrs. Elmer H. Catlin, who has taken a house at Santa Monica, Calif., for the summer. Their young son, Stewart, who was on hand for the party yesterday, will accompany his mother part of the way west and will spend a month at a ranch. Mrs. Taylor expects to go by way of Canada visiting Lake Louise and Banff.

Refreshments at yesterday's party were to be had both in the cool dining room and in the garden. Among the ladies on hand to assist the hostess were Mrs. Frederick H. Steiwer, widow of Senator Steiwer, of Oregon; Mrs. James Monroe Lane, Mrs. Paul English, Mrs. Amos A. Fries, Mrs. Theodore Pierson, Mrs. Geoffrey Marshall, Mrs. Walter C. Baker, Mrs. John MacArthur and Mrs. Hugh Rowan.

Among the invited guests were Gen. Frank Lowe, Gen. and Mrs. Amos Fries, Col. John A. Smith, Lieut Col. and Mrs. John MacArthur, Lieut Col. and Mrs. Geoffdy Marshall, Maj and Mrs. Arthur L Krock, Col and Mrs. Edward C. Wallington, Maj Clarence W. Crowell, and Lieut Frederick Steiver.

Allens Entertain A Small Group At Buffet Supper

Lieut. Col. and Mrs. Frank Allen, jr., entertained at a small buffet supper on Saturday evening at their home in Arlington. Col. Allen will leave shortly for Fort Knox, Ky., where he will be stationed with the Armored Division.

Guests included Mrs. Riley Ennis, whose husband is Military Attache to Iraq; Comdr. R. B. Sargeant, of the Royal Navy; Lieut. Col. Harold Eastwood, Miss Bessie Christian, Maj. and Mrs. Holden Phillips, Mr. and Mrs. Virgil Shaw, Mr. and Mrs. John Quincy Adams and Mr. and Mrs. Edward Martin.

The Reichmans On Bridal Tour

Lieut. and Mrs. Alfred Alexander Reichman are on their wedding trip following their marriage here on Saturday. The bride is the former Miss Dorothy French, of Arlington, Va. The ceremony took place at 5 o'clock at the Walter Reed Memorial Chapel with Chaplain McTague officiating. The bride is the daughter of Mrs. Anna G. French. Lieut. Reichman is the son of Mr. and Mrs. Alfred Reichman, of this city. It was a candlelight ceremony and the chapel was decorated with palms and tall baskets of gladioli and peonies. An organ prelude and the wedding music was played by Mrs. Olive A. Stockdiol.

The bride was given in marriage by her uncle, Andrew Schroff, of Arlington, Va. She was gowned in a frock of sheer white chiffon. The bodice was a tucked, long torso effect. The skirt was flowing and full, giving the entire gown a look of Grecian beauty. The finger tip veil of tulle was held in place with a crown decorated with tiny seed pearls. She carried a bouquet of orchids.

For "something new," she carried a mother of pearl prayer book trimmed in gold, and for "something borrowed" an ivory and platinum rosary belonging to Miss Mary Jean Armijo, of Albuquerque, N. Mex.

Miss Felicitas Duarto, of Las Cruces, N. M., her only attendant, was gowned in a pale rose net dress with a flowing and full skirt and a tight fitting bodice. The neck line was a circular knife pleated bertha yoke on a drop shoulder of the same material, trimmed with gray-blue velvet ribbon. She carried a nosegay bouquet of flowers.

Both the bride and Miss Duarte are members of the office staff of Senator Dennis Chave, of New Mexico.

George Wohlforth, of this city, was best man.

Mr. Reichman received his bachelor of arts degree at Duke University and has done graduate work at George Washington University. He is a member of Pi Kappa Phi. He majored in business administration and at present is on active duty in the office of the Quartermaster General in the War Department.

The bride attended Western High School, American University and George Washington University.

John N. Heroy, of White Plains, N. Y., fraternity brother of the bridegroom, attended the wedding. Among many other guests present were Brig. Gen. Frank F. Scowden, Senator Chavez, Maj. R. G. Goodhart, Lieut. Charles Hornbustle, Lieut. Charles Cerny; Lieut. Freeman Sharp, Lieut. Carl Hickman, Col. Stevens, Col. Allen, Lieut. Robert Kneipp, Lieut. Donald O'Hara, Lieut. James Lightburn, Lieut. Morton Dodge, Lieut. Arthur Van Henokroth, and Lieut. Robert Pervis.

Miss Fleming Has Party for Wyatts

Mr and Mrs. Walter Wyatt—who were celebrating their twenty-third wedding anniversary—were feted at a dinner party given by Miss Minnie Mae Fleming on Saturday night at the Shoreham Terrace.

Betrothal Told at Tea

Underwood & Underwood

Miss Janie Belle Bradford, whose mother Mrs. John Albert Smith, has announced her engagement to Louis Francis Napoli. The bethrothal was made known at a tea given yesterday afternoon at the home of Mr. and Mrs. James E. Fox, in Woodside Park, Md. Mr. Napoli, who is an employe of The Washington Post, is the son of Mrs. Frank Napoli and the late Mr. Napoli of this city. No date has been set for the wedding

Notes of Society

Official and Residential

The Minister of Luxembourg is in New York City and is stopping at the Waldorf Astoria while there.

Admiral and Mrs. Joseph Strauss are visiting at St. Andrews, New Brunswick, Canada. Also there from Washington are Mr. and Mrs. F. P. N. Siddons.

Miss Carolyn R. Nash, who is spending several days in New York, is stopping at the Plaza.

Mrs. Fernando Cuniberti is stopping at the New Weston Hotel in New York.

Sojourning at Hot Springs, Va., from Washington are Mr. and Mrs. Nathan Scott, Frederick D. McKenney, Capt. H. F. Kingman, and Mr. and Mrs. W. W. Rapley. They are all stopping at the Homestead.

Mr. and Mrs. Stanley King and their daughters are stopping at the Holhurst Hotel in Atlantic City, N. J., for several days.

Lieut. Col. and Mrs. Max F. Schneider are stopping here at the Hotel Martinique. Also at the Martinique are Lieut. Col. Elliott R. Thorpe of Fort Benning, Ga., and Lieut. Comdr. and Mrs. Dirk M. Greoen of Norfolk, Va.

Mr. and Mrs. H. S. Farrell are among the latest arrivals at the Hotel Traymore in Atlantic City. Also there are Mr. and Mrs. H. I. Harvey of this city.

Mr. and Mrs. John E. Parker have arrived in New York City and are stopping at the Ritz Tower. Also at the Ritz Tower while in New York is Fred E. Campbell.

Mrs. Edwin H. Somers, daughter of Mr. and Mrs. Percival S. Ridsdale, of this city, is spending a week with her parents at Pocono Manor, Pa.

Col. and Mrs. Felix Emmanuellis are stopping at the Martinique from Morrisville, Pa.

Maj. C. W. Holcomb, of Fort Monroe, Va., is stopping at the Martinique.

Bethune Luncheon Fetes Mrs. Carson

Mrs. Walter Bethune entertained at a luncheon at her home on Thornapple Street, in Chevy Chase, in honor of Mrs. Kathleen Carson on Saturday.

Guests included Mrs. Walter Cooke, Mrs. George Morris, Mrs. Helen Pettiguild, Mrs. Lawrence Roberts, Mrs. William McGraw, Mrs. James Miller, Mrs. Douglas Crima, Mrs. Gerald Smith, Miss Helen Schuler, Miss Marjorie Littleman, Miss Pauline Mathew, Mrs. Peter de Sibour, Mrs. Eugene Camelon, Mrs. James Baumgarner, Miss Helen Freeman, Miss Virginia Coleman, Miss Theresa McGinnis, Miss Betty Drew, Miss Helen Sumter, Mrs. Walter Coleman and Miss Phyllis Doyle.

New Uruguayan Envoy Docks Today

Arriving today in New York aboard the S. S. Brazil is the new Ambassador of Uruguay, Dr. Juan Carlos Blanco. He succeeds Minister Jose Richlind who has served his country here for many years.

Dr. Blanco is accompanied by Senora de Blanco and their two children. Also in the party is the Senora's mother, Senora Sofia Platero de Ivarte Borda.

The new Ambassador was formerly envoy to Brazil and was appointed to Washington while vacationing in Montevideo. He returned to Brazil to wind up his affairs and then with his family, sailed for this country.

Save Nearly Half!

TUSSY LIPSTICK

ORIG. $1.00 EACH

in sleek gun-metal case (close-out of discontinued case)

55c

(2 FOR $1.00)

NEVER before at this price! Famous full-size Tussy lipstick (regular $1.00 size) only 55c, 2 for $1.00, because gun-metal case being discontinued. 6 shades: Stork Club, Tom Tom, Raspberry, Rose Coral, Red Coat, Safari. Limited supply.

Toiletries—Street Floor

Lansburgh's

The Gentler Sex

By Malvina Lindsay

Darby and Joan

She—Darling, do you realize we've been married all these years without a single quarrel—that is, a really serious one?

He—Well, of course if I do say it myself, I always have been a person who was easy to get along with.

She—Don't you think I've been easy to get along with?

He—Oh yes, but as I was saying, I just won't argue about little things—especially with a woman.

She—Well I don't argue—

He—I didn't say you did. You always take everything so personally. What I mean is I'm not the kind that stirs up trouble.

She—Am I that kind?

He—No, I didn't say that at all. All I'm trying to say is that in marriage you can't agree on everything and that you've got to give and take—

She—Don't you think I give and take?

He—Yes, but the whole point I'm making is that two people always have to adjust—

She—Wait now. Let me ask you one question. Don't you think I adjust?

He—Yes, yes, you're all right.

She—I know what you think. Well, I just want to tell you one thing. You'd go a long way before you found another woman who was as easy to get along with as I am—

He—There you go taking everything personally again. I'm not criticising you. You're all right. Of course you get a little biased at times—

She—Biased? What do you mean?

He—Well you don't look at things objectively. You let your emotions run away with you.

She—For instance?

He—Well now you take that debate on the radio the other night between Senator Rant and Senator Minch. Just because Senator Rant wasn't on your side, you got all worked up about it and mad at me because I defended him.

She—I merely said Senator Rant was a national menace.

He—See! As a matter of fact, Senator Rant's a very sound man. The real menace is that man Minch.

She—But darling, at least Senator Minch knows something of what he's talking about.

He—Minch hasn't a brain in his head. He's a bag of wind.

She—Well I don't agree with you, but of course there's no use arguing—

He—I'm not arguing, I'm just stating facts. Minch and his little clique are trying to lead this country to rack and ruin.

She—But listen—

He—The man's an ass I tell you! An unmitigated asst!

She—Please sit down and don't talk so loud. People will think we're quarreling.

He—I don't care what they think! I tell you Senator Minch ought to be shut off the radio! He ought to be run out of the country!

She—Sh-h-please—

He—And if it wasn't for fool sentimental women like you, nobody would pay any attention to him.

She—Say it's time for the Useless Questions quiz.

He—What's more, the man's a Socialist, a Communist and an anarchist—

She—Wait just a minute! Would you rather I tuned in for the quiz or the Crackpot Philosopher?

Dresses Glitter Like Jewelry

Hollywood, Calif.—All that glitters is not gold. Some of it's silver. But silver or gold, glitter, is the thing for your best dance frock, come winter. Much of the glitter is metal embroidery, so rich it looks like jewelry. Showing the the way are two new evening gowns recently designed by Edward Stevenson. One, worn by Lucille Ball, RKO Radio star, is a study in gold. Tunic bodice, fitted tight to the hipline, is old ivory crepe, with spiral lines of brilliant gold embrodery from shoulder to waistline. Skirt is sheer gold tissue, cut full but falling in clinging folds. The gold is exactly the color of Lucille's hair.

New Trend in Dinner Gowns

Last season it was the vogue to conceal; now it is becoming the mode to reveal—in moderation. The covered-up effect in dinner dresses is passe at a time when women are asking themselves: How many times can I wear the gown? With the covered-up dinner gown, another, briefer style was necessary for formal occasions. The new, "informal formal" style gown will double for almost any affair. Sleeves are brief and short. The back is still built-up, however, as in the gown shown above. A network of cording screens the back and shoulders, and a decorative touch is added with the pockets. The gown is made of a new faille-type taffeta of Eastman rayon

Facts Enough To Sell a Man On Vegetables

By Ida Jean Kain

THE AVERAGE man does not take kindly to a change in his victuals. A wamon usually will accept readily any innovation that promises beauty. But a man is not so easily sold. His reaction is apt to be: "What's wrong with the way I eat—an whose business is it, anyway?"

Is he going to eat whole wheat bread when he has always preferred white, or take vegetables and a salad and two glasses of milk a day just because they are "good" for him? He is not. He wants the facts. And here they are:

Food furnishes energy. But unless you get enough of the protective elements—the vitamins and minerals supplied in whole grains, the newly enriched bread and cereals, green vegetables, fruits and dairy products—you cannot use all the energy you get. These elements are energy carriers. They are necessary to liberate energy to its full extent.

Dividends in Health

When any of the essential protective foods are missing from the day's menu, the result is a disturbance in the smooth functioning of our machinery. It is the smooth functioning that makes for health and abundant energy.

If you take too many of your foods in refined stuff like concentrated sweets, starches and fats, and not enough in the protective foods, the food for which you are paying out good money does not yield the proper dividends in health.

The statistics show that the average person gets enough calories and protein and not enough Vitamins A, B and C and calcium. In terms of food, this means you need more dairy products and cheese for calcium. You need more leafy and yellow vegetables for minerals and Vitamin A so that your resistance is raised and you have more vigor. You need more whole grain or enriched breads and cereals for Vitamin B, the vitamin that helps to build sound nerves. And you should have more citrus fruits and juices or tomatoes and raw cabbage to furnish Vitamin C, which promotes a high level of positive health.

No Percentage in Excess

Of course, if you have taken a superabundance of calories and they have been put away as excess fat, it is not a good idea to add to your fat storage. There is no percentage in excess fat. In that case, substitutions are necessary. The calories can be lessened by cutting down on the sugars and concentrated sweets that boost the calorie score and add nothing in the way of protection.

But on the average the only changes necessary to bring the menus up to the allowances are in the increased use of dairy products and fresh fruits and vegetables, plus a switch to the whole grain or enriched breads and cereals.

Mary Haworth's Mail

Woman Feels That Bride Is Imposing on Friends, When She Chooses Bridesmaids' Dresses and Lets Them Foot the Bill; Asks Appraisal of Her View

DEAR MARY HAWORTH: Last year, my daughter was asked to be bridesmaid for a not-so-close friend who (despite a parental scandal and skimpy resources), was determined upon a church wedding. This honor cost us approximately $75—including the bridesmaid's outfit, a luncheon for the bride-to-be, a couple of shower gifts and a wedding present. The parents of two other girls who were in the wedding party spent at least as much and perhaps more.

This summer, again, my daughter was asked to act as bridesmaid for a closer friend, who lives in another city. This friend had a very lovely and happy debut season last year and is the daughter of an old but never wealthy family. My daughter sorrowfully declined the invitation because we knew the bridesmaids' outfits would be very lovely and (in the light of our earlier experience) beyond our means—especially in view of the fact that another of our daughters is to be married soon.

But now, an aunt informs me that this girl's parents are providing the bridesmaids' outfits as a matter of course; and my mother tells me that father paid for the dresses worn by my attendants when I was married. In fact, she seemed shocked to learn of any departure from this procedure. Also, my husband says he certainly expects to pay the costs of his daughters' weddings; that he wouldn't expect anybody else to help foot the bill. (And we live on a modest income).

Are we old fogies? We hesitate to put the question to friends, as we would not wish to imply criticism of the bride mentioned above. But it does seem to us that one shouldn't undertake a "formal" wedding, with several attendants, and expect one's friends (who would be giving luncheons and showers and gifts, in any event) to pay for the "fine feathers" that go to make up a beautiful wedding procession. But if this is a new trend, and we are behind the times, we would like to know about it; and, also, how generally it is accepted.

And if this is a new trend, how is one to know,—when asked to be a bridesmaid—whether she is expected to pay her own way, or to participate in a pageant that is financed by the bride's family? In the case cited above, the bride-to-be emphasized "the bride's right" to choose her attendants' gowns. The girls were either asked or told to order a certain type of gown in the correct size, and much confusion and reordering and exchanging resulted from their efforts to oblige.

To me, this is not a question of what the very rich may do; but of what is good taste; or, as my husband puts it, "of good ethics;"—that we may observe when our daughters are being married. As a question of etiquette, it may be somewhat out of your line; but in deviating for a day to answer it, you will be clearing up a puzzlement for many parents of daughters. RILED MOTHER.

The Traditional Custom In Polite Society

DEAR R. M.: It is the exception rather than the rule,—and an exception indulged in only (or mostly) by the "very rich,"—for a bride to provide gowns for her attendants. Far from being "a new trend" which you have discovered, it is the traditional custom in polite society for bridesmaids to furnish their own outfits. Says Emily Post (see page 330, 1935 edition of "Etiquette: The Blue Book of Social Usage"): "With the exception of parasols, or muffs or fans, which are occasionally carried in place of bouquets and presented by the bride, every article worn by the bridesmaids, flower girls or pages, although chosen by the bride, must be paid for by the wearers."

Mrs. Post goes on to say: "It is perhaps an irrefutable condemnation of the modern wedding display that many a young girl has had to refuse the joy of being in the wedding party because a complete bridesmaid outfit costs a sum of money that parents of moderate means are quite unable to meet for popular daughters. And it is seldom that the bride herself is in a position to give six or eight complete costumes, much as she may want all her most particular friends with her on her day of days . . ."

In discussing (on page 327) "what the bridesmaids wear," Mrs. Post proclaims "the bride's right," (which, by implication, you question) to choose her attendants' gowns, which they are to purchase. This authority says: "The costumes of the bridesmaids—slippers, stockings, dresses, bouquets, gloves and hats—are selected by the bride, without considering or even consulting them as to their taste or preference . . ." Later, she adds, "Very often, a bride tries to choose clothes that will not be expensive; but smartness, to make the wedding a perfect picture, commands its price."

It seems, then, that to be asked to be a bridesmaid is tantamount to being asked to provide one's own finery (as stipulated by the bride) for the occasion. One may consider herself relieved of this obligation only if the bride announces her parents' unarguable intention of buying the attendants' dresses. However, few brides nowadays are so high-handedly self-important, when planning their "day of days," as to fail to consult the bridesmaids' preferences on what to wear.

Consultations on dress are designed to achieve a happy compromise in choice of style, material, colors, etc., for the purpose of creating the best effect upon the greatest number. And a bridesmaid's dress need not be regarded as "a waste of money," on the bride's behalf. Because of their floor length skirts, long, full sleeves and conservatively cut necklines, these dresses are serviceable for dinner wear, for dancing, and informal partying. Indeed, many girls welcome an invitation to be bridesmaid, as an indisputable reason for wangling an extra party dress from budget-minded parents.

In order to learn how generally Mrs. Post's theories are followed, I queried four young ladies—(one with a West Coast background; another with an Army service and world-traveled background; the third with a Boston and continental background; and a fourth with a "deep South" background)—"Have you been a bridesmaid and did you furnish your own gown?" And each one answered, "Oh, heavens, yes—" to both questions. M. H.

Miss Haworth will be glad to help you in solving your problems. Write her in care of The Post Woman's Page.

Knit Jacket Natty For Vacation Nights

Summer may be hot where you live, but you'll probably run off to some place where evenings are coolish. In which case you'll want a knit jacket like the one Wendy Barrie made between scenes on the set of her new picture. Jacket is made of heavy blanket yarn, in white, falls straight from the shoulders in boxy lines. Make yours any length; Wendy's is 6 or 7 inches longer than waistline.

This is the perfect vacation wrap—goes to picnics, into the car, packs without mussing, looks smart on all occasions. Washes, too.

Technique for Glossy Locks

Summer is a trying season on the hair as the natural oils are often dried out by the sun. While brilliantine is an aid in giving sheen to dry "fly-away" locks, it should be used carefully. Here Lynn Gardner, singer for the Columbia Broadcasting Co., shows the right technique. She holds the atomizer away from the head creating an aura of brilliantine from which only a light coating settles on the hair

Get Inspiration From Poetry

FITTING LINES to read on Memorial Day—this famous verse from Longfellow's "A Psalm of Life." Today America honors her heroes who have left footprints on the "sands of time."

Great poems so often put in words our inmost thoughts. Beautifully these lines from "Invictus," by Henley, express our admiration for the unconquerable:

"In the fell clutch of circumstance
I have not winced nor cried aloud.
Under the bludgeonings of chance
My head is bloody but unbowed."

Who hasn't felt stirred by the humanity in "The House by the Side of the Road," by Foss?

"Let me live in a house by the side of the road,
Where the race of men go by—
The men who are good and the men who are bad.
As good and as bad as I."

Then, there's the immortal love lyric by Bobby Burns—dear to lovers old and young. Remember this verse?

"O my Luve's like a red, red rose
That's newly sprung in June—"

Many, many of your favorites are given complete in our 40-page booklet, "Poems the Whole World Loves." Has poems by Wordsworth, Tennyson, Ella Wheeler Wilcox, Kipling — other loved poets.

Send 15 cents, in coins, for our booklet. "Poems the Whole World Loves." to the NEW YORK OFFICE of The Washington Post, Home Institute, 109 West Nineteenth Street, New York, N. Y. Write plainly your name, address and the name of booklet.

Caraway Canapes

Cheese topped canapes take on new interest when they are lightly sprinkled with poppy, celery or caraway seeds. Get the canapes already for toasting and then lightly sprinkle with some seeds. Brown and serve hot.

The Garden Is Now Open
Luncheon
Dinner $1.00 to $1.50
Southern Hospitality
Open Daily and Sunday from noon to eight-thirty
The Parrot
CONNECTICUT AVE. AT 20TH AND R

Better Living Is Resulting From U. S. Mass Housing

By Elizabeth MacRae Boykin

A LITTLE white house with lavender shutters and ribbons of petunias lining the little front walk . . . it was just one in a row of defense workers' houses. But the lavender shutters made us sure somehow, that there wasn't too much the matter with America.

The Government has embarked on a program of mass housing that is staggering in its scope. New communities of houses are springing up almost overnight in all parts of the United States . . . in California, Maryland, Missouri, Florida, Massachusetts, Texas, and many other States where defense industries are located . . . in groups of 500 to 4,000 houses. Despite the magnitude of the project, the houses won't be monotonous row-on-row just alikes; a whole corps of architects has been working for months on plans that make for variety in design without sacrificing economy and efficiency in construction. The result has been simple charming little houses—varied by such details as those very lavender shutters. The floor plans are worked out for genial living but easy housekeeping.

The great numbers of new houses that are going up all over the land will be viewed with alarm by those who recall ghost town abandoned after some industrial shift. Forethought there, however, will prevent any such fate for these housing developments. Many of them are located near large cities that have been for years in desperate need of better housing facilities at more reasonable cost; when the defense emergency need for these new houses is past, they are expected to play an important role in slum clearance.

As for housing developments that must be located in remote places, Government architects are planning portable units that can be taken apart and moved to new locations later. Great care is being taken to build well, to make these houses permanent contributions to good living in America.

Not only are the layouts designed by experts but the colors of both exteriors and interiors are planned by designers with a view to harmony with each other and with the furnishings most likely to be used in them. In other words, there will be individuality in each house, but no architectural monstrosities or decorative sore thumbs will be permitted. The cost for renting or buying these houses is being kept low so that they will be in financial reach of the people who need them most.

It's About Time

By Dolores Boland

IT'S ABOUT TIME to close a beach robe with cotton upholstery rope. Make loops 2 inches longer than distance between buttonholes. Sew with ends 1 inch below buttonhole-line. Pull loops through buttonholes then through each other starting at bottom

Crisp Filet Crochet Doilies Will Beautify Dining Table

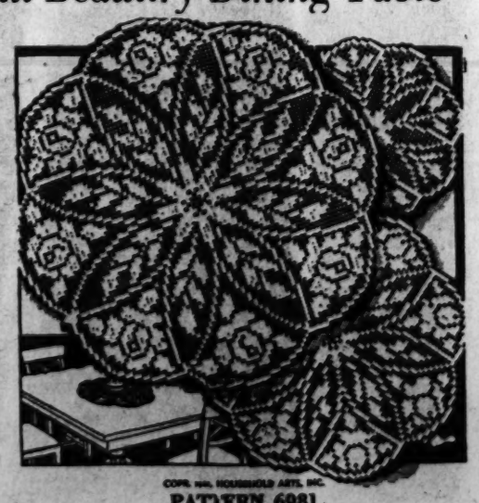

COPR. 1941, HOUSEHOLD ARTS, INC.

PATTERN 6981

By Alice Brooks

CRISP FILET crochet doilies can make your dining table a thing of beauty. The larger one (it measures 16½ inches in No. 50 cotton) makes a handsome centerpiece or an incidental doily. Pattern 6981 contains instructions and charts for making doilies; illustrations of them and stitches; materials needed.

To obtain this pattern send 10 cents in coin to the NEW YORK OFFICE of The Washington Post, Household Arts Department, 250 West Fourteenth Street, New York, N. Y. Be sure to write plainly your name, address and pattern number.

"Sleep and Rest"
Nobody can stand the strain of daily living without these. A comfortable mattress is, therefore, a MUST item. Have yours made clean—sterile—buoyant—covered with ticking of your selection. In one day.
$5 and up
ZABAN'S
Mattress & Box Spring Co.
NAtional 9410 1215 22nd St. N.W.

RUG Beauty Our Duty
CLEANED AND STORED
Call Mr. Pyle NA. 3257
SANITARY CARPET & RUG CLEANING CO.
106 INDIANA AVE.

Need a new Operator?

. . . run a HELP WANTED ad in The Post!
Only 20c a line—ads taken as late as 8 P. M. for tomorrow's Post! Phone NAtional 4200

Roosevelt Asks Senate Confirm MacArthur as Far East Chief

By Douglas B. Cornell
Associated Press Staff Writer

Hyde Park, N. Y., July 27.—President Roosevelt joined today in a prayer that the God of peace "overrule the forces of tyranny and aggression" rampant in the world even as a new step was taken to make effective American counterdiplomacy against Japan.

The prayer was offered by the Rev. Frank R. Wilson at morning services in St. James Episcopal Church, the place of worship of the Roosevelt family.

After the services, it was learned that the Chief Executive had dispatched to Washington, for submission to the Senate tomorrow, the nomination of Douglas MacArthur to be lieutenant general in charge of a newly designated Army of the Far East. MacArthur's designation was announced in Washington yesterday.

Confirmation of the nomination would be regarded as indirect Senate approval of the President's ordering all the Philippine armed forces into the services of the United States in an obvious reply to Japan's occupation of southern Indo-China, and possibly as an indorsement of the Administration's stiffer policy in the Far East.

For the services the rector borrowed a British prayer used during the first World War to ask that the Lord look in his mercy "on those who are called to the tasks of special peril on land, in the air, on the sea, or beneath the sea."

The rector obtained the prayer from the Rev. Robert Day, a Canadian chaplain in the last war, now rector of Grace Church, Port Jervis, N. Y.

Following the services, Mr. Roosevelt presided over a meeting of the vestry as senior warden of the parish. Nearly an hour was devoted to routine business and reminiscing.

The President said he probably would not be back in Hyde Park until August 23 or 24.

He was accompanied to church by an old friend and neighbor, Col. Harry Hooker, and by Mrs. Roosevelt. The President spent the afternoon with Alfred E. Bahret, a horticulturist from nearby Poughkeepsie, going over his estate and selecting some poplar, hardwood and evergreen trees to be transplanted later in the yard of the Hyde Park High School.

A caller at the Roosevelt home was Bernard M. Baruch, New York financier, but officials attached no particular significance to the visit. Baruch, who was chairman of the War Industries Board in the World War, has been consulted by the Chief Executive regularly for weeks, although the conferences usually have been held in Washington.

A NATURAL SKUNK GREATCOAT SWAGGER DESIGNED BY HOWARD SHOUP OF HOLLYWOOD

$198

You will know the quality of this fur . . . when you see its high luster . . . and its unbelievable silkiness. You will touch the fur . . . and realize the great thickness of the underfur. Here is a wonderful fur value . . . coupled with the flattering styling that only Hollywood can give you. New easy armholes . . . big swirl sleeves . . . gently sloping shoulders. And most important of all . . . the luxurious warmth and long-wearing quality you demand of a fur coat. Misses' sizes.

Also starred in the fashion picture . . . the Following Furs at $198

Genuine Ocelot
Black Persian Lamb
Natural Squirrel
Mink and Sable-Blended Northern Muskrat
Gray Persian Lamb
Silver Fox Jackets
Dropped Skin Raccoon
Northern Jersey Muskrat
Hollander Hudson Seal Dyed Muskrat

Sizes for women, misses and juniors in this group.

$17 a Month Buys Any of These $198 Coats . . . Plus a Small Carrying Charge.

Fur Shop—The Hecht Co.—Third Floor

THE STORE OF NATIONALLY FAMOUS MERCHANDISE

THE HECHT CO.

HALF YEARLY SALE OF FURNITURE & HOMEWARES

Just a few of the hundreds and hundreds of items specially priced for this Half-Yearly Sale! The newly redecorated and redesigned Housefurnishings Department is but one of the many new, larger departments participating in this Half-Yearly event. Drop in and see our perky little Boudoir Shop (spanking new) . . . the Furniture Department (a city block long) . . . the Rug Department (with the newest in floor fashions) and most important of all take due notice of the price tags and the savings they bring.

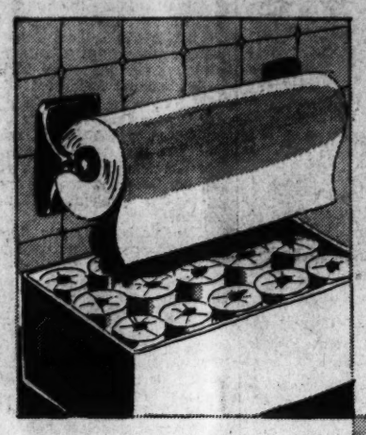

16-PC. TOWELETTE AND HOLDER SET

25 rolls of our famous White Blossom super-absorbent white paper and enameled border in green, white or red... **89c**

$1.39 STEP-ON CAN AND KITCHEN WASTE BASKET

Step on the peddle and the top flies open. Leak-proof insert. Choice of white, ivory, red or green with matching waste basket..... **1.00**

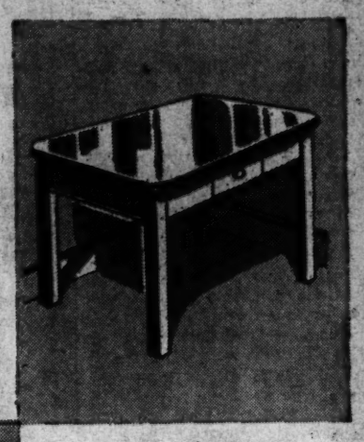

$7.98 STAINLESS PORCELAIN-TOP UTILITY TABLES

Famous Oxford stainless porcelain-top kitchen utility tables. Top measures 25x40, with convenient cutlery drawer. Choose red or black trim..... **5.99**

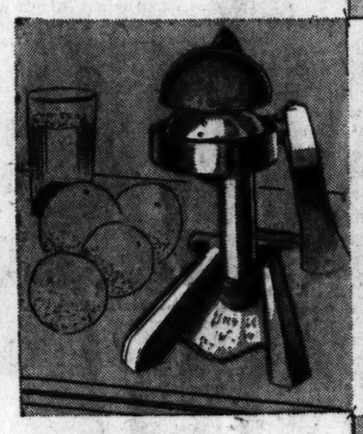

LISTED $2.79 ORANGE JUICER "ORANGE FLOW"

Gets every bit of juice there is available out of an orange . . . and with very little effort on your part. Easily cleaned. Choice of red or black and white..... **2.39**

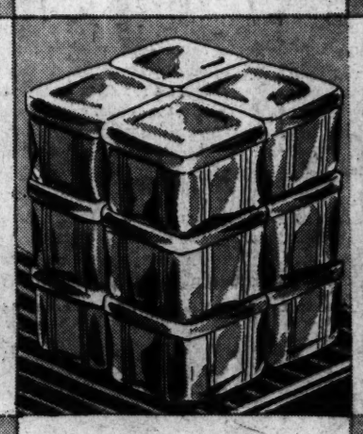

GLASS 14-PIECE REFRIGERATOR SET

Seven roomy glass left-over dishes in various sizes, each with tightly fitting lid..... **89c**

FOLDING 5-PIECE BRIDGE SET

The table has a leatherette top, and dependable leg-locks. Four folding chairs with padded leatherette seats and back. In eggshell or maroon... **18.88**

3.95 BALL BEARING CARPET SWEEPER

Our own "White Blossom" exclusive sweeper with chrome side plates, all around rubber bumper. Visible selfcombing brush **2.99**

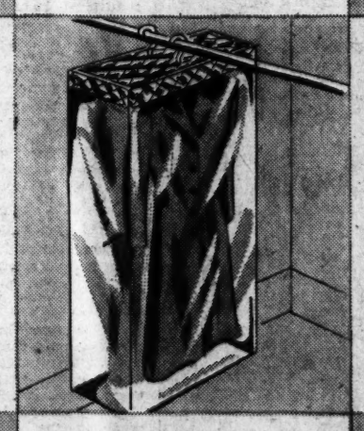

"KLEERSIGHT" GARMENT BAGS

It holds 8 garments! Made of transparent silk-and-rayon. Quilted fabricoid top, 60-in. length with 36-in. zipper..... **1.99**

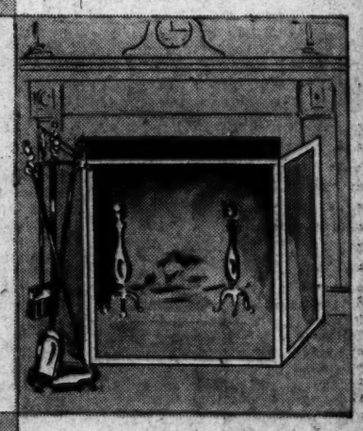

18.98 SEVEN-PIECE FIREPLACE ENSEMBLES

Fireplace ensembles in burnished antique brass plate. Full bound 3-fold fire screen, andirons, poker, shovel, tongs and stand..... **16.99**

53-PC. EMBOSSED ROSE DINNER SET

Selected seconds. Set includes 8 of each. Dinner plates, bread-and-butters, cream, soups, cups, saucers, fruits, 1 vegetable dish, platter, creamer, sugar bowl and cover..... **6.99**

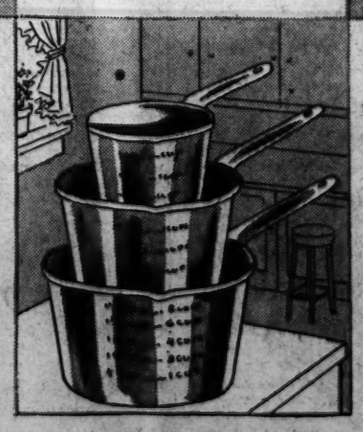

$1.29 ALUMINUM 3-PC. SAUCEPAN SET

Aluminum at this price! 1, 1½ and 3 quart sizes. With measure markings. During our half yearly sale only!... **1.00**

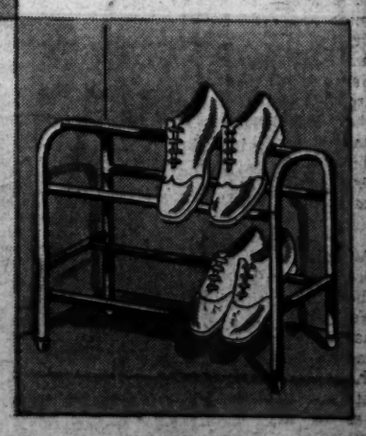

$1.00 STANDING METAL SHOE RACKS

The two strong metal tiers will hold as many as 6 pairs of shoes. Your choice of colors **87c**

Housefurnishings—Seventh Floor—The Hecht Co.

The Washington Post

****X MONDAY, JULY 28, 1941 13

The Federal Diary

By Jerry Klutz

Treasury Tightens Work Regulations

Treasury is tightening up on its employes, who must now get approval of their superiors to make visits on official business. Social visits are banned. So is the practice of reading newspapers and magazines or eating during working hours. W. N. Thompson, Administrative Assistant to the Secretary, called attention to the working regulations in a memo to employes. He believes they have been violated mainly by new employes who are unfamiliar with the them.

Herbert Yocom, former Associated Press reporter, goes to work today at the Interior Department, where he'll handle information for the oil conservation program . . . Basil Capella has resigned as assistant personnel director of OPM and has transferred to the personnel office at Federal Works. He'll be succeeded at OPM by Enar Olson, formerly of Agriculture. Another recruited from Agriculture is Richard Snow, who has been made chief of OPM placement section. OPM is looking for a classification chief.

A Federal Works spokesman said yesterday that it wasn't the "policy" of the agency to hire more than one member of the same family. However, he explained, the bars had been let down to permit J. J. Madigan, executive officer of Public Works, to hire his son, Howard. The official said that young Madigan was hired for the summer only and that he would enter school in the fall. Further, he said that though the youth was on the pay roll of his father's office, he had been detailed to the Defense Housing Division.

OPM is looking for commodity specialists. It can't find enough to supply the demand, so specialists are being borrowed from the Bureau of Foreign and Domestic Commerce and other agencies on a half-day basis . . . The District Employment Center at 808 E Street Northwest, needs retail store, hotel and restaurant workers. The center is Government-operated and no placement fee is charged . . . Agriculture Solicitor Mastin White will call a square dance of department employes to promote the sales of defense bonds.

Defense Bond Clubs

Employes in half a dozen agencies have formed clubs to buy defense bonds. The Procurement and Property Division of the Social Security Board has a bond club of 19 members. Each member pays a dollar to the club for 19 consecutive paydays. A bond is purchased each payday and presented to one of the members, determined by the order of drawing. The 25 cents left over is used to buy defense stamps. Treasury is promoting the sale of defense bonds but, strange to relate, when the Check Payment Section of the Securities Division in the Treasurer's Office started a similar purchase plan, the officials stopped it cold.

It's tentatively planned to start moving Home Owners Loan Corporation to New York City on September 1. HOLC's new home on Park Avenue is being renovated to fit its needs . . . Uncle Sam has joined the campaign to save gasoline. His employes must now have special justification to get approval for auto travel . . . Public Health Service is planning a nurse-training program . . . More than 2,000 Government girls have joined the draftettes who dance with draftees at nearby Army camps several times each week.

It's reported that Charles A. Jones will resign as general manager of HOLC when the agency is transferred to New York City . . . Uncle Sam has found the shortage of radio technicians so great that the National Roster of Scientific and Professional Personnel is listing all amateur radio operators. Many of these amateurs ultimately will be called into service and will be trained to be radio engineers and operators. The roster has certified 35,000 persons for Federal jobs . . . The Civil Service test for industrial specialists probably will be held open indefinitely. The jobs pay from $2,600 to $5,600.

How to Save Hotel Bills

Oak Park, Ill., July 27 (INS).—Miss Florence Shy today returned from a motorcycle trip during which she crossed the continent and toured Puerto Rico. Each night she curled up in a sleeping bag and, she said, felt perfectly safe.

"I always slept in the most convenient cemetery," she explained. "People will never bother you there."

These Little Pigs Went Swimming

Sandusky, Ohio, July 27 (A.P.).—Farmer W. H. Kishman told the sheriff that five little pigs were missing from his farm and believed stolen.

Twelve hours later they were found—in the water at a nearby Lake Erie beach.

Scouts Enjoy Estate Given to Build Courage Like Knickerbocker Disaster Heroine's

Post Staff Photo

OUTDOOR LIFE—As part of the defense training and scouting program at the Girl Scout day camp, Rockwood, on Conduit Road near Great Falls, these Girl Scout Brownies learn to cook in the open

Resourcefulness of a Girl Scout, who was pinned beneath wreckage in the collapse of the Knickerbocker Theater, gave rise to an admiration for the organization which could build character and inspired Mrs. Carolyn Caughey to will her beautiful 67-acre estate, Rockwood Manor, to the Girl Scouts.

Now that same resourcefulness and presence of mind is being instilled in other girls who may be called upon to exercise even greater stamina for the defense of their country and the National Capital.

The little Girl Scout, pinned beneath the wreckage, remembered her training in the hour of stress and patiently kept the fingers of her one free hand moving to maintain circulation in her body. She called to others nearby to do the same thing.

Mrs. Caughey, learning of the incident through a friend who also was a victim of the disaster, was so impressed that she became interested in Girl Scouts and finally gave her estate to the cause of building character and teaching outdoor life.

Rockwood Manor is situated on Conduit Road, about three miles south of Great Falls and contains a wilderness of trees and plant life which is ideal for camping and nature study. The house, augmented by a brick annex named Carolyn Cottage, now has about 20 rooms.

The property is owned by the national Girl Scout organization but is used mostly by Washington and Montgomery County (Md.) Scouts.

Day camps are operated for girls who do not attend the long-period camps of the area and Rockwood offers a safe haven for traveling Girl Scouts on tours and trips. A group of 60 from Dallas, Tex., is expected to arrive this week.

In addition to the camping facilities, a training course for scout leaders is conducted at the estate. According to Miss Eleanor J. Durrett, district director, there is no shortage of girls wanting to belong to the organization. The only thing lacking is leadership.

Miss Ada Broad, who has been in this country less than six months, is teaching the practical side of defense work which she learned the hard way with the Girl Guides in Kent, England. Miss Broad has seen the bombing of civilians and homes and other horrors of war and is attempting to impart to the leaders the need for being prepared to cope with such situations if they come to America.

The Adirondack shacks which dot the estate and other camping facilities have no novelty for Miss Gwendoline Hurd, Washington staff outdoor activities advisor. Miss Hurd has camped in nearly every country of the world and from her extensive experience the girls who attend the day camps and the scout leaders are learning how to take care of themselves in the open.

No mention of the estate and its activities would be complete without including Mrs. Florence Hoopes, officially the superintendent of the property, but—off the record—just "Ma" Hoopes to the girls who have felt her kindly thoughtfulness.

Man, 27, Dead After Fight, Another Held

Charles Harris Ballard, 23, of 717 Florida Avenue Northeast, last night was held for the coroner's jury following the death at 10 a. m. of Ephian Douglas, 27, of 1328 Fourth Street Northwest.

Douglas died in Gallinger Hospital, to which he was taken following a fight in a store in the 800 block of Bladensburg Road Northeast, on Saturday night. Police reported that he had been knocked to the floor by a blow from Ballard's fist.

Meanwhile guardians of the law were kept busy by reports of at least 13 thefts and robberies. One robber, who gained entrance through an open window, was surprised in the act of rifling an apartment in a house at 1018 Vermont Avenue, by Irvin Steel, 23. The intruder escaped with $11 from Steel's wallet. Also victimized by the thief in the same house were Melvin Schreiber, David Goldberg, Lieb and Eugene Longerbean, who lost a total of $56.

Two Lose Billfolds

About 45 minutes later, at 6:15 a. m., a man answering the description given by Steel was seen leaving a rooming house at 2031 F Street Northwest. Two persons in the house later reported to police their billfolds had been stolen. Leon Kile said he missed his billfold containing $45, from his trousers and Charles A. Cash missed his billfold containing $5 and a gold watch. The thief was seen leaving the house by Irving Rader, who lives there. He said the man was about 5 feet 11 inches.

A thief of the same description entered a rooming house at 601 Twenty-first Street Northwest. He escaped with a total of $148 from three roomers. His victims were Wayne Barnhill, who lost $40; Edward Parlato, $28, and Otto Shultz, $80.

Police surmised the thief had little trouble making entrances because householders leave their windows open due to the heat.

$100 Taken At Gas Station

Joseph E. Bowman, proprietor of a gasoline station at 7539 Georgia Avenue Northwest, reported his place entered early Sunday morning by someone breaking a glass in a rear window and making off with $100 in bills and change. A second gasoline station robbery was reported by James O. McRoble, manager of the station at Fourth Street and Florida Avenue Northeast. The manager said the thief had broken the glass and lock of a rear window and stole $8.

Robert C. McMillan, 56, of 1309 S Street Northwest, reported his pocket was picked while standing in a crowded safety zone at the southwest corner of Fourteenth and U Streets Northwest Saturday night. He had $51 in his billfold, which was lifted.

Lionel G. Connor, 802 Rittenhouse Street Northwest, reported his house was entered by removing a screen in the first-floor front window Saturday night. The house was ransacked and five old silver dollars were missing.

Roland Ford, 1710 First Street Northeast, reported his house was entered early yesterday and a gold watch and $5 stolen.

68th Artillery Rolls Out of D. C. Today to Tune of Colonel's Praise

The wheels of the Sixty-eighth Coast Artillery Antiaircraft Regiment were scheduled to roll out of the old Washington airport several hours before dawn this morning, bound for the slopes of Gettysburg battlefield. And that's playing sweet music to the ears of the War Department.

Because the commander, Col. C. B. Meyer, has taken his men on maneuvers the hard way—the way it would be done in war—and is thereby saving the Government nearly $4,000.

Regularily the regiment is stationed at Camp Edwards, Mass. When it was ordered to Fort Eustace, Va., July 16 for maneuvers, it could have ridden by train. Counting baggage, the expenses would have run to nearly $6,000. Traveling in its 388 vehicles and trailers, it cost only $2,000, and the men had four excellent training problems thrown in.

"I've got the finest group of young officers you could possibly want. Ninety per cent of them are reserve officers—young fellows from the University of Maine and the University of New Hampshire and M. I. T. C., said the Colonel."

Another representative feature of the Sixty-eighth is that approximately half of the men are Southerners and half are Northerners.

"In other words, half their grandfathers once fought under the grey and half under the blue," the Colonel said.

"That's one reason we're going to Gettysburg. We're going up there and Maj. R. T. Lombard is going to read Lincoln's Gettysburg speech, right where Lincoln read it. And—well," he shrugged—"it means something now, you see. There's no more division, there's just one Army."

In its two-week tour, the Sixty-eighth is taking in four "excellent" training problems, Col. Meyer said: the defense of the crossings of the Susquehanna at Harrisburg; the defense of the city of Gettysburg; the defense of the Bethlehem steel works by the automatic weapons battalion, and the defense of the Allentown-Bethlehem airport.

Maryland Leads in Attack On Japanese Beetle, Cory Says

"Maryland is probably carrying on the greatest offensive of any of the states fighting the Japanese bettle," Dr. Ernest N. Cory, State entomologists, said yesterday after completing a tour of beetle infested areas of the State.

Dr. Cory was accompanied on the tour by E. G. Brewer, entomologist in charge of Japanese beetle control work for the United States Department of Agriculture, and J. S. Houser, chief entomolgist of the Ohio experiment station, Wooster, Ohio. The two men visited Maryland to study the results being obtained in the Maryland cooperative Japanese beetle control program under the direction of Dr. George S. Langford of the University of Maryland extension service.

Improvement was noticed in general bettle conditions in the heavily infested counties of Cecil and Kent and Clifton Park in Baltimore.

Sherwood Church Takes 25 Soldiers To See the Sights

Twenty-five soldiers from Fort Meade had a sightseeing tour through Washington yesterday afternoon, and a home-made meal last night, at the invitation of the Sherwood Presbyterian Church and the Young People's Christian Endeavor Society.

The idea for the outing originated with the Rev. Richard M. Mussen, who arranged with the chaplain at Fort Meade to take 25 on the outing yesterday. Following their tour in eight automobiles contributed by members of the church, the men had supper at the home of Miss Dorothy Werth, 2403 Irving Street Northeast.

Woman Chemist Is Killed by Blast Of Anesthetic

Baltimore, July 27 (AP).—Dr. Edith Ford Sollers, 30-year-old chemist, died in University Hospital today from a gas inhaled in an explosion of anesthetic she was compounding for military use.

Dr. John C. Krantz, jr., of the University of Maryland School of Medicine, said the accident occurred at the school laboratory Friday. She was alone in the laboratory, he said, when a bottle of bromine she was compounding with another exploded, releasing fumes which burned Dr. Sollers about the face and injured her lungs.

Erno Rapee Leads Symphony Tonight At Watergate

Erno Rapee, Radio City Music Hall conductor, will make his second Watergate appearance tonight at 8 as guest conductor of the National Symphony Orchestra, at the season's next to the last Sunset Symphony.

The program will include Brahm's Second Symphony; Beethoven's "Leonore" Overture No. 3; the Overture to Strauss' "Die Fledermaus;" three Bohemian Dances by Smetana; Debussy's "The Afternoon of a Faun," and Enesco's Rumanian Rhapsody No. 1.

Thursday night, at the final concert, Mayor Fiorello LaGuardia of New York will direct the orchestra in the national anthem and two Sousa marches.

Union Scores Committee On Benefits

Compensation Unit Overstepped Duties In Opposing Bill, Locher Declares

The Washington Central Labor Union last night charged the United States Employes Compensation Committee with overstepping its duties, following the commission's negative report to a Senate committee on a District industrial accident board bill, sponsored by the labor union.

"Federal officials are stepping out of their orbit when they interfere with a responsible labor group which is attempting to protect workers on the job," asserted John Locher, president of the Washington Central Labor Union. "This is a local matter, and, as a matter of justice, is no business of any Federal bureau."

Locher said the commission, in a 20-page report to the Senate committee, stated that it was the only competent enforcement agency for such a law, and the proposed law was probably unconstitutional.

"Thus," commented Locher, "the United States Compensation Commission declares laws unconstitutional even before they are enacted."

The labor union president stated that a union committee in preparing the bill had sought advice not only from the safety experts in the United States Labor Department but also from officials of the United States Employes Compensation Commission.

"With 70 or 80 workmen killed on the job here every year, it is time that we had some protection," said Locher. "And we don't want it from a Federal bureau which has been twiddling its thumbs for 13 years," he added.

The proposed industrial safety law for the District would set up a board to investigate safety procedure and accident causes, and fix standards of safety in places of employment.

Rent-Control Laws Are Urged By Housing Group

New York, July 27 (AP).—The National Committee on the Housing Emergency suggested today there was a need for rent control legislation in a period of emergency economy "as a preventive of exploitation, of rising living costs, and of inflationary tendencies."

"The legislation should be devised and administered in such a way as not to discourage needed new construction," the report sad, adding:

"Rent-control legislation by States is preferable to Federal legislation, but there should be some Federal enactments to apply to defense areas in States which do not, either before or after such Federal enactment, adopt adequate rent-control laws."

The report was presented by Mrs. Samuel I. Rosenman, chairman.

Today's Program At Treasury House

A Pan-American musical revue at 8:15 p. m. will culminate today's activities for Treasury House, Fourteenth Street and Pennsylvania Avenue Northwest.

The Army and Navy bands will give concerts at 1 p. m. and at 4:30. In the evening the Elk's Boys Band will play request numbers. Motion pictures will supplement the music.

All the members of the Treasury House personnel will be the guests of Dixie Dunbar, stage and screen star, at the Capitol Theater today.

Service Men Still Go In for Tattooing, But Their Artistic Tastes Are More Refined

Post Staff Photo

ARTIST AT WORK—Einer Kluge goes to work on the arm of Private R. A. Bechtold as Private J. R. Gibson looks on. Both marines are from the Quantico base

By N. E. F. Meekins
Post Staff Writer

Mother, if your boy comes home tattooed, don't be surprised. If you are shocked, he'll probably say: "Well, he put tights on her, didn't he?"

The foregoing is motivated by an interview with a tattoo artist here in Washington. His name is Einer Kluge, 419 Ninth Street Northwest, and he has been tattooing people—mostly soldiers, sailors and marines—since the first World War. Kluge says that the men in the service today are going in for tattooing as much as they did when the boys went away in 1917-18.

The only difference between now and then, he said, is that the trend of tattoo designs has changed. Instead of getting a nude woman or an Indian head, the service man of today goes in for more "refined" art.

For instance, the average soldier likes the piece with a blue and red background that says, "Death Before Dishonor." The sailors go in for anchors and ships, while the marines like the Marine emblem or the famous Devil Dog. But, if he is in the aviation corps, he wants wings and propellers or a modern pursuit plane swooping down in a power dive. The cavalryman prefers crossed sabers.

Kluge said marines were his best customers, soldiers second and sailors third. That is probably because, he said, Washington is primarily a marine and soldier town, with only a few sailors stationed here. But, in the main he insisted, taste in designs is on a much higher plane than it used to be.

"The average service man of today is more respectable," he said, "than he used to be. He wants something on his arm that he can show any place and be proud of it. The old sex business is out—no more nude women or lewd tattooes. Why, do you know that a fellow with a nude woman tattooed on him can't go in some swimming pools? That's a fact. And nowadays, Army and Navy officials are pretty particular what the men get tattooed on them. A fatherly interest, I guess.

"Anyway, the boys in the service today are not softies—they are just as tough as they come. I've been around some in my time and I've seen lots of them—but these fellows today are ready for anything that comes along. I guess it's because of the time we're living in. And, it's all the bunk that because a lot of them are college men and from good families, they won't get tattooed—that they consider it a disgrace. Why, some of them even get their family crest put on them. But, when they get out on their own and rough it a bit, they become all he-man. Maybe their mothers wouldn't know them if they went home real quick."

So, mother, if your boy comes home tattooed, well——

Cooperatives On Firm Basis, Author Says

The consumers' cooperative movement that the Rochdale weavers started in England over a century ago has finally achieved a solid footing in the United States and can look forward to a future of slow but steady progress, was the opinion expressed yesterday by Joshua K. Bolles, who is now engaged in preparing an up to date history of American cooperatives.

BOLLES

Bolles, author of last year's best seller, "Father Was an Editor," arrived in Washington on Friday for the last stop on his tour of the East and Middle West to gather material for the book. He has visited cooperative centers in 11 States and is here to do final research at the Farm Credit Administration, the Bureau of Labor Statistics, the Rural Electrification Administration and the Cooperative League of America.

The 42-year-old former newspaperman said cooperatives had made big advances in the last five years, especially in the fields of insurance and petroleum products. At present, he added, cooperatives do a total of approximately two billion dollars worth of business a year.

He predicted that cooperatives would have an excellent opportunity to increase their strength and perform a real service to the country in the event of an economic crisis after the defense boom is over.

"It is possible, of course, that they will be tampered with in the meantime by some 'ism'," he said, "but every institution in the country runs that risk." He emphasized they had not yet come under any such influence.

Bolles will return to New York in a few days to begin work on the book, to be written for Harpers in collaboration with Page Cooper.

Charles McCombs To Direct Picnic For North Ridge

The appointment of Charles McCombs as chairman for the fifth annual community picnic to be held by residents of the North Ridge area of Alexandria next Saturday afternoon has been announced by Glenn U. Richard, president of the North Ridge Citizens Association. The outing will be held at the Fort Hunt picnic ground, beginning at 2:30.

While the picnic is sponsored by the citizens' association, all residents of the Ridge area are invited to participate in the program.

A softball game between picked teams will be a highlight of the afternoon program, while a number of other sports events and novelty contests have been arranged. Supper will be served at 5:30.

44 Cases of Measles Head Health Report

Ninety cases of communicable diseases were reported to the Prince Georges County Health Department during the month of June, Dr. J. M. Byers, county health officer, announced yesterday.

The list was topped with 44 cases of measles and 24 cases of syphilis. Seven cases of tuberculosis, four of gonorrhea and three of pneumonia also were reported.

Included on the list were diphtheria, scarlet fever, typhoid, mumps, intestinal flu and Vincent's disease.

The staff made 227 home visits and 128 field visits during the month of June.

Three cases of meningitis and two of typhus fever were reported.

Family at Edge of Bolling Field Says Planes Have Them Licked

After 15 years the Bockovacs have given up. They are beaten and admit it. Kismet!

Daily Mrs. Eve Bockovac, 53, sits in her little house at 115 Chesapeake Street Southeast on the border of Bolling Field and cringes as the planes tear down the runway and roar over her house.

And more than that, Mrs. Bockovac has developed ear trouble from the noise, in addition to that creeping chill in her spine each time one of the whining fighters lands or takes off.

"It's no use," she complains. "I'll never get used to airplanes, and it's getting worse and worse these days."

Fifteen years ago she and her husband, Joseph Bockovac, a toolmaker in the Navy Yard moved into their little home. Nothing was further from their thoughts than airplanes. But the planes got bigger and better and noisier until they couldn't be ignored.

Two years ago Bockovac was in line for a promotion at the Navy Yard to night foreman. But he couldn't sleep in the daytime with planes roaring overhead. And if he couldn't sleep, he couldn't take the promotion, Bockovac said bitterly.

Then last year came the crowning indignity to Mrs. Bockovac. While weeding her garden one sunny afternoon a plane roared over and she ducked as usual. Something struck her in the back. It was a Navy pilot's glove. "It might have been a wrench," Mrs. Bockovac said at the time.

It might well have been a wrench. Four months ago, coming home from a weekend vacation, her husband Joe found a small wrench in his front yard that he knew didn't belong to him. "The planes," he thought.

The Bockovacs wrote to the War Department asking them please to make the planes fly higher and not to come so close to their little home. Please!

The War Department was sympathetic, but replied it was an unavoidable difficulty. The planes had to use the runways. Then the Bockovacs tried to get the Government to buy their house. The Government wasn't interested.

The Bockovacs admitted yesterday that they are licked.

9x12 CLEANED $1.50 RUGS 9x12 WASHED $2.75
Repairing—Storing
All Rugs Fully Insured
★ Call Mich. 4646 ★
STAR CARPET WORKS
3316-3318 P Street N.W.

LOANS
75 years of buying, selling and lending on diamonds, jewelry, etc.
LIBERAL LOANS AT LOWEST POSSIBLE RATES
CASH FOR OLD GOLD
Government License Est. 1908
E. HEIDENHEIMER
LOAN OFFICE 505 King St. ALEXANDRIA, VA.
1216 H St. N.W. NA. 1776

RUGS WASHED
9x12 8x10 $2.50
EMPIRE RUG CLEANERS
Phone NOrth 1441
4611 Wisconsin Ave. N.W.

RUGS Cleaned Repaired—Stored
Any 9x12 or 8x10 rug thoroughly cleaned and hand shampooed $2.50
Oriental Rugs 9x12 or 8x10 $3.50
Free Insurance
Phone MEtropolitan 4161
Standard Carpet Cleaning Co.
716 13th Street N.W.

RUGS WASHED
Complete Insurance Protection
Washington's Most Up-to-Date Rug Cleaning Plant. Fireproof Storage
2.75 8x10 9x12
NAtional 2985
Capital Carpet Cleaning Co.
1216 Mt. Olivet Rd. N.E. NAt. 2985

9 POINT GUARANTEED REPAIR COMBINATION
FORMERLY $7.95
If you can't come in—write or phone ME. 5600 for FREE pickup and delivery service.
NOW ONLY $3.95
• Price Valid on Household Cleaners Only
• Parts for All Make Cleaners
• Expert Mechanics
• Open Every Evening Until 7 P.M.
1. New Bag
2. New Rubber Wire
3. New Wheels
4. New Motor Brushes
5. Alignment of Fan
6. Clean Motor
7. Complete Oiling
8. Complete Cleaning
9. General Tightening
CLEAN-RITE VACUUM STORES
925 F ST. N.W. Open Every Evening Until 7 P. M.
Call ME. 5600 for Pickup and Delivery
FREE PARKING AT 9th & G Pl.
One of America's Leading Vacuum Chains

Nelson B. Bell About the Showshops

Screen Biographies Are Moving Into the Present

Two, of Living Characters, Here Thursday; First Auditions and One Unit Down; Items of News and Gossip of Amusements

BIOGRAPHICAL FILMS depicting the careers of persons still living, or at least intimately known to the present generation of theatergoers, are becoming more and more the vogue in Hollywood.

IZETTA JEWEL, Jr.

To cite only a few, we have had "Knute Rockne—Great American," the work of Father Flanagan in both "Boys Town" and "Men of Boys Town," are about to see "Sergeant York," contemporaneously with that will have "Blossoms in the Dust" and soon will view the life of Lou Gehrig on the screen.

This sudden shift from the past to the present multiplies the difficulties of both producers and stars many fold. Some of us haven't known too much about the intimate personal qualities of the Pasteurs, Zolas, Sam Houstons and Billy the Kids. We have taken the cinema's word for it—up to a certain point. Most of us come a little closer to the Sergeant Yorks, Knute Rocknes, Lou Gehrigs and the Mrs. Edna Gladneys. Those who portray them on the screen will be bearing chips on their shoulders for the 80,000,000 Americans comprising their audience to knock off. They had better be good. This column already has gone pretty definitely on record with regard to "Sergeant York," although not much has been said here about Gary Cooper's performance in the title role.

Mrs. Gladney, perhaps, would pose a bit more of a problem. Even so, a great many people are aware of her career of more than 30 years of serving as mother of homeless babies. It is estimated that she has found homes for more than 2,000 children. She now is serving as superintendent of the Texas Children's Home and Aid Society, at Fort Worth.

Out of her life has been fashioned a film that is said to be of infinite beauty, charm and tenderness, with Greer Garson impersonating the former Edna Kahley, and Walter Pidgeon, her husband, Sam Gladney.

We will know more about "Blossoms in the Dust" after tomorrow's preview screening and probably will get around to it again before Thursday's opening at Loew's Palace Theater.

But I agree with Bob Considine—who once did reviews for this department incidentally—that Sam Goldwyn had better not make the late Lou Gehrig a football player!

It is a man-size job the subcommittee on entertainment of the District Council of Defense has had cut out for it. Saturday night's first audition of volunteer talent, to tour the training camps in and about the National Capital, turned up a group of between 60 and 70 registrants to be heard. The business ran half the night and, as of that date, there were more than twice as many more straining at the stage door. The talent that is responding to the call is not in every instance all that might be desired, although assuredly all applicants are actuated by a common patriotic zeal. It required a bit of doing to evolve one unit out of Saturday night's preliminary test and that one still stands in need of a little padding. The boys in the camps want a show, not an "amateur night." A show is what they will get, or you will have to go down and drag the river for the subcommittee.

Top-Flight Star Enlists

Present Saturday night at Central High School—but needless to say, not auditioned—was Julie Haydon, remembered for her beautiful performances in "Shadow and Substance" and "The Time of Your Life," at the National, who has volunteered for whatever she can contribute to the diversion of the lads in uniform. . . . She will be seen soon in Father Hartke's production of Philip Barry's "Hotel Universe," at Catholic University. . . . Another who has stepped up and signed on the usual line is Izetta Jewel, jr., about to enter her second week in Noel Coward's "Private Lives," over at the Cross Roads Theater . . . "Private Lives" is being held over, contrary to the season's avowed policy, for two main reasons. . . . It is a smash hit and Miss Jewel's commitments are such that she cannot appear in another play in the Virginia cowbarn this summer. . . . Sergt. Alvin C. York will arrive at Union Station Wednesday at 12:30 p. m., for the Thursday night premiere of his picturized life at the Earle Theater. . . . Jesse L. Lasky, responsible for the production of the picture will arrive with him. . . . It is expected that they will be welcomed by one of the greatest crowds of official and civilian Washingtonians in history. . . . Thursday at 6:30, Sergt. York will be honor guest at the Tennessee State Society's banquet in the Willard. . . . Loew's Capitol Theater this week is a stopover point between New York and Hollywood. . . . Dixie Dunbar and Cass Daley are coheadlining the stage bill. . . . Dixie has four years in pictures to her credit; Cass is on her way West to face her first camera. . . . If she gets to "mugging," it is a toss-up whether she or the lens will crack first!

Kitchen Pan Alley

Nice to note that that aluminum trap out in Post Square, ferninst the District Building, was just as big and just as full as the one in Times Square, New York, last Tuesday. Some of us, rubbernecking out of the hotel window, were making mind bets as to how many cocktail shakers might be amongst the junk. The consensus was none. Aluminum may be precious, but around Times Square it is not THAT precious!

Humanity-En-Casserole Note

Now you know how a poached egg feels!

All You Have to Do Is Try to Find a Horse Trough!

CLAIRE TREVOR,

last seen in Washington in Max Gordon's production of "Out West It's Different"—and it doesn't seem to be—invented her own cooling system when a dash of this Washington weather hit the San Fernando Valley, where she is on location with Glenn Ford and William Holden in Columbia's production of "Texas." Cold water for hot dogs seems a good idea, if you can only find the equipment

Doleful News For Nazis on Trans-Lux Bill

The Nazis have a choice of bad news in the smart news section of the current program at the Trans-Lux Theater. Churchill's review of civilian fighters in London is climaxed by a luncheon speech that defies Hitler and all his followers "to do their worst—and we will do our best." All this as the British continue to hold "Hell-Fire-Pass" in Libya, making Tobruk primarily a place where the British capture German and Italian prisoners. Bastille Day is celebrated by the Fre French in England, while, in Washington, Acting Secretary of State Sumner Welles proclaims "no peace with Hitler," at the dedication of the new wing to the Norwegian Legation.

Domestic defense news takes first place, with the second draft-drawing topping the list, including American nurse bombing survivors telling their story; the aluminum drive throughout the country; Gen. Lear commending "Yoo-Hoo" troops on inspection. A new amphibian auto is tested at Buffalo; parachutists are used to fight forest fires in the Northwest; a new torpedo boat proves itself speed king in a New Orleans tryout; Lord and Lady Halifax visit Hollywood studios. In Argentina, Independence Day is celebrated with a giant parade.

Short Subjects Excel

The sports section embraces Big People winning the Hollywood Gold Cup sweepstakes; Yachting Regatta at Larchmont; Boxer Lou Nova at his Maine training camp; the New Jersey speed boat race, and Santa Barbara Dog Show.

"China Fights Back" is a remarkable March of Time saga of a people digging in and carrying on after a four-year war that the Japanese expected to win in a few weeks. Several Hollywood celebrities are shown in intimate settings, in the latest reel of "Picture People." Donald Duck is all over the place in a riotious cartoon, "The Riveter."

Domestic Difficulties

A butterfly bride who couldn't stay home and a tolerant husband who couldn't let her go are the principal characters in "My Life With Caroline," Ronald Colman's new starring vehicle. Anna Lee, the English actress, has the feminine lead.

—LEONARD LYONS—

Pot-Luck at Bucks!

New York, July 27.

Next week, at the Bucks County Playhouse, Harpo Marx will play the role of Banjo—the character patterned after Harpo—in "The Man Who Came to Dinner" . . . George S. Kaufman and Moss Hart, the authors of the play, who will be starred there, have had no difficulty in preparing for their performances. Harpo, however, is encountering some trouble in remembering the lines—because he never has uttered any lines on-stage, before this . . . "Why do we have to stick to the lines in the script?" he suggested to the authors. "Why don't we just take Pot-luck?"

HARPO MARX

At Lewisohn Stadium, on August 9th, harmonica player Larry Adler will be the guest soloist with the New York Philharmonic . . . In his arrangement of Ravel's "Bolero," which Adler will perform that night, is included a section of Boogie-Woogie . . . Alexander Smallens, who will conduct the orchestra that evening, at first objected to this Boogie section . . . "But I've done it this way, with orchestras all over the world," Adler assured him . . . "Very well, then," said Smallens, "the Philharmonic will play Boogie—or bust."

The screen credits listed at the end of the "Tom, Dick and Harry" reels, misspell but one name—that of the star, Ginger Rogers. Her name appears as "Ginger Rodgers" . . . John O'Hara is treasuring a cigar, wrapped in an individual box, and autographed to him by Pierre Laval. Frank Norris, managing editor of Time magazine, brought it from France . . . The staff at Honore's restaurant, on East Fifty-second, is upset bi-weekly, when Salvador Dali, the surrealist painter, dines there—and orders his food by drawing quick, surrealistic sketches of the dishes he wants.

Billy Rose, who had announced, many years ago, that he would retire at the age of 40, was asked about that statement last night. "On the day you see me smoking a pipe, you'll know I've retired," said Rose. Then, from his coat pocket, he drew a tobacco pouch and pipe—and puffed away . . . Billy has offered Burgess Meredith the starring role in his production of Clifford Odets' play, "They Clash by Night." He told Meredith: "I advise you to work with me. I have more to offer you than anyone else in show-business" . . . "Just what have you to offer me?" Meredith asked . . . The night-club owner replied: "70-year-old brandy, and 17-year-old girls."

One of the largest newspapers obtained a clear beat on the news of the bombing of Dublin—by means of a code employed by its correspondent there. As soon as the bombing occurred, he was to send a cable requesting money. "$100 meant Dublin, "$200" meant Belfast, "$300" meant Cork, etc. He cabled "Send me $100"—and the editors immediately rushed a front-page headline "Dublin Bombed."

One of the patrons of Toots Shor's restaurant left two pet turtles there this week. They were placed upstairs, near the telephone switchboard . . . At midnight yesterday, the operator phoned downstairs, almost hysterically, and shouted: "Send someone up here quickly. Those turtles are crawling all around here" . . . Frank Buck, who was nearest the phone when it rang, and who answered the call, told her: "Sorry, ma'am. They were brought here alive—and that leaves nothing for me to do. Good night."

When Mrs. Ralph Pulitzer was writing "Reveille in Washington," she tried to obtain, from the War Department, permission to see testimony about the apprehension and trial of Civil War spies in 1862. But the War Department ruled that such testimony—though 79 years old—was still confidential, and refused to open its archives . . . Secretary of the Navy Knox will make his final decision this week, about permitting reporters to enter Iceland . . . Col. William J. Donovan, who went to Washington as Coordinator of Intelligence, has given up his New York apartment, his car, and the chauffeur who's been with him for 16 years.

—HEDDA HOPPER—

Lowly 'Props' Shows His Medals.

Hollywood, Calif., July 27.

"Scottie" Moore for 10 years has been buried as property man at Warners. On location at that Canadian training school where they are filming "Captains of The Sky," with Jimmy Cagney and Dennis Morgan, someone spotted a young Canadian rookie, off his course, in trouble with his plane and circling vainly for a landing. Scottie jumped in and began yelling orders with everyone helping him in the failing light.

HAROLD LLOYD

They spelled out "LAND HERE" on the ground with white towels commandeered from a supply truck, the kid got down safely, and in the get-together which followed he dug it out of Scottie that he'd served in the famous "Princess Pat" regiment in the last war, and had three of the highest decorations . . . The "D. S. C." "Croix de Guerre" and "Order of the King's Corporal" . . . We vainly scoured all the corners of the globe for screen stories, but never see those right under our own noses.

Harold Lloyd can retire any old time now and let his family carry on. Gloria, age 17 is dying to act. She's getting experience in a little theater. Her sister doesn't do a bad job of writing, and Harold, jr., age 10, is so full of everything they can't hardly hold him down . . . Orson Welles, busy with "Journey Into Fear," was all hopped up because his writer, Dick Collins, sprained his ankle. Seems Orson's had a leg or foot injury before the start of every play he's been in and thinks it's a good omen. "Nice guy that Welles!", says Collins. "He's happy if you break your leg."

Raymond Massey says he's one actor who hates living in the country. Can't sleep because the birds wake him up. "The city," says he, "has a nice quiet steady roar which you get used to and then forget."

In Garbo's new picture she'll wear a hat as extraordinary as the pillbox she introduced in "As You Desire Me," which started the vogue for screwy lids. This one can only be described as an inverted ice-cream cone, made of chocolate brown felt, no hair showing, and held on with a chin strap. With that she'll wear a dark brown coat, raglan sleeves, full in the back, sable collar with square revers and a foot-wide band of sable going down the front. On the revers, a $2,000 Fiato diamond and garnet clip, made like a heart-shaped shield. In many scenes you'll see her as she dresses in real life. Tailored slacks, turtle-necked sweaters, farmer's straw hat. Strange, isn't it, that a girl who cares nothing about clothes, has created so many outstanding fashions.

Jane Darwell was too excited to speak on "Small Town Deb" set because her little niece, Daphne Ogden, was going into her first role. When Director called for Daphne, Jane found her voice and said, "Oh, Darling . . . Quick! Swallow your gum!" Jane tells me that after she got the Academy award for the poverty stricken "Ma Joad," in "Grapes of Wrath," a flood of requests for money came rolling in from all her fans.

Some summers ago Bud Abbott and Lew Costello found bookings few and far between. Mrs. Costello had just had a baby, and doctors insisted it was vital to get the child away from city heat to the seashore. Frank Elliott heard about it and offered them a long run at the Atlantic City Steel Pier, which led to their New York success. Since their Hollywood hit, they've turned down every vaudeville offer, until the other night Elliott buzzed them from Atlantic City. Bud and Lew told him to name his own price, and they'll be at the Pier in Atlantic City during August. Vaudeville not only teaches acting, but proves to the world, where a guy's heart is.

Film Table

Palace—"They Met in Bombay," at 11:00 a. m., 1:05, 3:15, 5:20, 7:30 and 9:40 p. m.

RKO-Keith's—"The Reluctant Dragon," at 11:15 a. m., 1, 2:50, 4:35, 6:25, 8:15 and 10 p. m.

Earle—"The Bride Came C. O. D.," at 11 a. m., 1:40, 4:30, 7:15 and 10:05 p. m. Stage shows at 12:50, 3:35, 6:25 and 9:10 p. m.

Capitol—"Dance Hall" at 11 a. m., 1:45, 4:30, 7:15 and 9:55 p. m. Stage Shows at 12:55, 3:40, 6:25 and 9:10 p. m.

Metropolitan—"Kiss the Boys Goodbye," at 11 a. m., 1:05, 3:15, 5:25, 7:35 and 9:45 p. m.

Columbia—"Caught in the Draft," at 11:50 a. m., 1:50, 3:45, 5:45, 7:40 and 9:40 p. m.

Little—"There's Magic in Music," at 11 a. m., 12:50, 2:35, 4:20, 6:05, 7:50 and 9:40 p. m.

Trans-Lux—Newsreels and Shorts

Keith's—"Tom, Dick and Harry," at 11:00 a. m., 1:05, 3:15, 5:20, 7:30 and 9:40 p. m.

Ambassador—"The Bride Came C. O. D.," at 1:30, 3:35, 5:35, 7:35 and 9:45 p. m.

Tivoli—"Love Crazy," at 1:05, 3:10, 5:20, 7:30 and 9:40 p. m.

Calvert—"Love Crazy," at 1, 3:10, 5:15, 7:25 and 9:35 p. m.

Penn—"Love Crazy," at 1, 3:10, 5:15, 7:25 and 9:40 p. m.

Open Air—"Nice Girl?" at 8 and 11 p. m. "The Phantom Submarine," at 9:55 p. m.

AMUSEMENTS

TONIGHT, 8 P. M.
National Symphony Orchestra
SUNSET SYMPHONIES
AT THE WATER GATE
Near Lincoln Memorial
ERNO RAPEE
Musical Director Radio City Music Hall and "Music Hall of the Air"
Brahms' Second Symphony Works by Beethoven, Strauss, Smetana, Debussy, Enesco.
Seats: 55c, 69c, $1, $1.35. At Symphony Box Office, Kitt's, 1330 G St., NA. 7323; after 5:30 P. M. today at Water Gate, RE. 9088.—J. F. Hayes, Manager.

Julie Haydon Recalls Her Stage Brigid At an Informal Capital Garden Party

By Richard L. Coe

Had you happened, as did this lucky fellow, into a charming Cleveland Park home, around lunch time Saturday, you'd have noticed a wisp of a blonde slipping about with plates of chicken a la Marceline, seeing to it no one was neglected. As a kindly cleric thanked her for a glass of iced tea, you fully expected him to say, "You are the canon's friend, Brigid," and for her to reply, "Yis, canon."

But no Brigid was this, no "Shadow and Substance" scene come to life. That wisp was Julie Haydon, in Washintgon to rehearse with Father Gilbert V. Hartke's acting group at Catholic University in Philip Barry's "Hotel Universe," opening a five-night run a week from tonight.

For while the tired, unhappy soul of Saroyan's "The Time of Your Life" is a more recent venture in the Haydon career, it comes upon you as soon as you meet her that herein Paul Vincent Carroll's evanescent heroine of that legend he related so beautifully in "Shadow and Substance." A line from Keats served to introduce Carroll's play and it might well serve to introduce the celebrated, shy Julie Haydon: "Oh, what a power has white simplicity!"

Simplicity is her beguiling essence. No make-up for the Haydon face, no blondine for the corn-shock hair, no nail polish for those strangely capable looking. A blouse that's part of an evening dress, a $2.49 skirt with a peppermint candy effect, a trinket or two and that's the Haydon costume. She'll sit on the floor and munch lettuce with you, talking shyly of her plans.

Hopes for O'Casey Play

"In the fall? Oh, I do so want to do the Sean O'Casey play, "Purple Dust." Trouble is Casey treats two Englishmen rather roughly in it and we aren't sure that an Irish play with unsympathetic treatment of anything English would be too well-liked just now. Both Eddie (Eddie Dowling) and Nathan George Jean Nathan) felt for a long while it mightn't be wise, but they're coming around to feeling we shouldn't wait. For it's a grand play, really. Ivor Brown (the London critic) has read it and he urges that Eddie do it; says it's too good a play to remain unproduced, even if it does have questionable Englishmen.

"Eddie is so wonderful. Sometimes I can't do a thing—it takes me so long to get into a part—I almost lost Brigid after the first performance of 'Shadow'—but Eddie keeps after me. He's a thrilling director."

Then for a while the guest of honor at Louise Noonan Miller's luncheon party was off to serve chicken to some more guests and we picked up an item we wouldn't have gotten from Julie.

From Capital to Newport

Hugh Franklin, the young Broadway actor who has appeared in many of the Catholic University Speech and Drama Department productions, is playing opposite Miss Haydon in the Barry play. Rehearsing for the first time the other night, he had one of those minor, annoying accidents in which his collarbone got the worst of it. Result: Providence Hospital for three days and rehearsals in a fog. Julie suggested postponing the play, set for Wednesday, for extra rehearsal time, agreed to stay over without being asked. Consequently a five-night run instead of four, commencing next Monday evening.

"And after 'Hotel Universe'?" we asked the returned server of goodly things.

"Then to Newport for a week in 'The Firebrand.' No, I don't know who's playing Cellini, except that he's terribly good-looking and I do wish I knew who it was!"

It isn't all shop-talk with Julie. You pick up odd bits of information on clothes, on geography, on the exciting feeling of being part of a family—she's living with Marion Wolberg's while in the Capital and openly relishes the homey world so missed by those to whom a hotel is "Home." She dovetails back to the theater to observe that John Steinbeck's new play concerns people who live in a sewer and of the lady in the drama who seeks to give her sewer a homey touch by putting up curtains. Best of all, she lets you talk and keeps her eyes on you while (apparently, at least) listening to things you like to talk about, too.

So if you see Brigid floating about town this week (as anyone did, for instance, who was at the District Council of Defense auditions in Central High School Saturday evening), you'll be quite right. For the nearest person we can think of to Carroll's memorable servant girl is the hauntingly child-like Julie Haydon.

AMUSEMENTS

Washington's New Luxury Theatre
TRANS-LUX
FREE FRENCH CELEBRATE CHURCHILL CHEERS ARMY MARCH OF TIME'S "CHINA FIGHTS BACK"

CHILDREN CARS FREE — E. M. LOEW'S OVER-AIR — EVERY NITE 8 to 12 — 3 MILES SO. OF ALEXANDRIA — ENJOY MOVIES FROM YOUR CAR — Dancing Nightly — Music — Floor Show — PHANTOM

ALLAN JONES • Susanna FOSTER
"THERE'S MAGIC IN MUSIC"
"A riot of fun and melody"
Little NINTH above F — AIR CONDITIONED

AMUSEMENTS

COOL LOEW'S

CAPITOL Fair 14th
NOW . . Doors open 10:45
CESAR ROMERO
CAROLE LANDIS
"DANCE HALL"
DIXIE DUNBAR • CASS DALEY
RHYTHM ROCKETS
Starts THURSDAY
"RINGSIDE MAISIE"
Starring ANN SOTHERN
Geo. MURPHY-Robt. STERLING
JOHN BOLES
Harriet HOCTOR • Marty MAY

PALACE Fair 13th
NOW . . Doors open 10:45
Clark GABLE • Rosalind RUSSELL
in Clarence Brown's
"They Met in Bombay"
Starts THURSDAY IN COLOR
"Blossoms in the Dust"
GREER GARSON
WALTER PIDGEON

COLUMBIA Fair 12th
NOW • Doors Open 11:00
Bob Hope • Dorothy Lamour
"Caught in the Draft"
Starts THURSDAY
"Moon Over Miami"
Don AMECHE • Betty GRABLE

YOU'LL LOVE GREER IN COLOR

Today's NEIGHBORHOOD MOVIES

All Time Schedules Given in Warner Bros. Ads Indicate Time Feature Is Presented.

Theaters Having Matinees

AMBASSADOR 18th & Col. Rd. COl. 5595. Mat. 1
Healthfully Air-Conditioned
James Cagney, Bette Davis in "The Bride Came C. O. D." At 1:30, 3:35, 5:35, 7:35, 9:45. Popular Science.

BEVERLY 15th and E Sts. N.E. LI. 2300. Mat. 12:45
Parking Space Available to Patrons
Healthfully Air-Conditioned
Tyrone Power, Linda Darnell, Rita Hayworth in "Blood and Sand." At 12:45, 2:55, 5:10, 7:25, 9:40.

CALVERT 2324 Wis. Ave. N.W. WO. 2345. Mat. 1 P.M.
Parking Space Available to Patrons
Healthfully Air-Conditioned
William Powell, Myrna Loy in "Love Crazy." At 1, 3:10, 5:15, 7:25, 9:35. March of Time—China Fights Back.

CENTRAL 425 9th St. N.W. MEt. 2841. Opens 9:45
Healthfully Air-Conditioned
James Cagney, Pat O'Brien in "The Devil Dogs of the Air" (return engagement). At 11:45, 3:05, 6:25, 9:45. Tommy Dorsey and Band. Constance Moore in "Las Vegas Nights." At 10:15, 1:35, 4:55, 8:15.

KENNEDY Kennedy Near 4th N.W. RA. 6000. Mat. 1 P.M.
Parking Space Available to Patrons
Healthfully Air-Conditioned
Ray Milland, William Boyd, Brian Donlevy in "I Wanted Wings." At 1:30, 4:10, 6:50, 9:30. Novelty.

PENN Pa. Ave. at 7th S.E. FR. 5300. Mat. 1 P.M.
Parking Space Available to Patrons
Healthfully Air-Conditioned
William Powell, Myrna Loy in "Love Crazy." At 1, 3:10, 5:15, 7:25, 9:40. "Here Comes the Cavalry."

SHERIDAN Ga. & Sheridan N.W. RA. 2400. Mat. 1 P.M.
Healthfully Air-Conditioned
Tyrone Power, Linda Darnell, Rita Hayworth in "Blood and Sand." At 1:30, 4:05, 6:45, 9:20.

SILVER Ga. Ave. & Colesville Pike SH. 5500. Mat. 1 P.M.
Parking Space Available to Patrons
Healthfully Air-Conditioned
Fred MacMurray, Madeleine Carroll in "One Night in Lisbon." At 1:25, 3:30, 5:35, 7:40, 9:40. Popular Science.

TIVOLI 14th & Park Rd. N.W. COl. 1800. Mat. 1 P.M.
Healthfully Air-Conditioned
William Powell, Myrna Loy in "Love Crazy." At 1:05, 3:10, 5:20, 7:30, 9:40. March of Time—China Fights Back.

UPTOWN Conn. & Newark N.W. WO. 5400. Mat. 1 P.M.
Parking Space Available to Patrons
Healthfully Air-Conditioned
Tyrone Power, Linda Darnell, Rita Hayworth in "Blood and Sand." At 1:40, 4:20, 7:00, 9:35. Disney Cartoon.

Theaters Having Eve. Performances

APOLLO 624 H St. N.E. FR. 5300
Ray Milland, William Holden, Brian Donlevy in "I Wanted Wings." At 6:50, 9:30. Cartoon.

AVALON 5612 Conn. Ave. N.W. WO. 2600
Healthfully Air-Conditioned
Ray Milland, William Holden, Brian Donlevy in "I Wanted Wings." At 6:30, 9.

AVE. GRAND 645 Pa. Ave. S.E. LI. 2406
Rudy Vallee, Rosemary Lane, Glen Gray and Band in "Time Out for Rhythm." At 6:15, 8:05, 10. Crime Doesn't Pay.

COLONY 4935 Ga. Ave. N.W. GE. 6500
Healthfully Air-Conditioned
Marlene Dietrich, Roland Young, Bruce Cabot in "Flame of New Orleans." At 6:15, 8:05, 9:55. Edgar Kennedy Comedy.

HOME 1230 C St. N.E. AT. 8188
Barbara Stanwyck, Henry Fonda in "The Lady Eve." At 6:30, 9:30. William Boyd, Russell Hayden in "Border Vigilantes." At 8:45.

SAVOY 3030 14th St. N.W. COl. 4968
Dead End Kids—Barton MacLane in "This the Road." At 6:25, 8:10, 10. Edgar Kennedy Comedy.

SECO 8244 Ga. Ave., Silver Spring SE. 2540. Parking Space
"The Nurse's Secret," with Lee Patrick, Regis Toomey. At 7:30, 10:20. Robert Sterling, Donna Reed in "The Get Away." At 6, 8:45.

TAKOMA 4th & Butternut Sts. GE. 4312. Park. Space
Alice Faye, John Payne, Jack Oakie in "Great American Broadcast." At 6:15, 8:05, 10.

YORK Ga. Ave. & Quebec Pl. N.W. RA. 4400
Alice Faye, John Payne, Jack Oakie in "Great American Broadcast." At 5:45, 7:40, 9:40. March of Time.

APEX 48th & Mass. Ave. N.W. WO. 4600
Scientifically Air-Conditioned
SHOW PLACE OF THE NATION'S CAPITAL
FREE PARKING FOR OVER 300 CARS
VISIT OUR EMBASSY ROOM
"MAN HUNT"
with Walter Pidgeon, Joan Bennett, George Sanders. Feature at 8:40, 7:42, 9:44.

In Event of Poor Signal Call Repairer Direct

WARNER BROS. THEATERS

For Additional Information Phone Theaters Direct.

ATLAS 1331 H St. N.E. AT. 2300
Matinee 12:30 P. M.
Scientifically Air-Conditioned
Double Feature Program
"MILLION DOLLAR BABY"
with Priscilla Lane, Jeffrey Lynn, Ronald Reagan. Also on same program:
"THE BLACK CAT"
with Basil Rathbone, Hugh Herbert and Bela Lugosi

CIRCLE 2105 Pa. Ave. N.W.
Joan Bennett, Franchot Tone in "SHE KNEW ALL THE ANSWERS"
News, Short

CONGRESS 3931 Nichols Ave. S.E. AT. 8700. Air-Conditioned
Joan Crawford and Melvyn Douglas in "A WOMAN'S FACE." At 6:32, 9:17. Complete shows 6:15, 8:40.

FAIRLAWN 1342 Good Hope Rd. S.E. LI. 6192. Air-Conditioned
Marlene Dietrich in "FLAME OF NEW ORLEANS," with Bruce Cabot.

GREENBELT Free Parking
Air Conditioned
A. Faye, J. Oakie, "GREAT AMERICAN BROADCAST." Added Attraction, "THIRD DIMENSIONAL MURDER." Shows 7, 9.

HIGHLAND Air-Conditioned 2533 Pa. Ave. S.E.
Joan Crawford, Melvyn Douglas, Conrad Veidt in "A WOMANS FACE." At 6:35, 9:20. Complete shows 6:15, 8:40.

HISER 6970 Wis. Ave., Bethesda, Md. WI. 4848. REadley 0105
Air-Conditioned
First time shown. Direct from New York! TWIN TERROR SHOW. Do you dare see it? Tod Slaughter, England's Horror Man, in "THE FACE AT THE WINDOW" and "THE TORSO MURDER MYSTERY." (Extra, return engagement, "THIRD DIMENSIONAL MURDER." We give you the special eye-glasses for this one). Come as late as 8:40 and see both films.

PRINCESS 1119 H St. N.E. LI. 2600
Mat. 12:30 P. M.
Scientifically Air-Conditioned
"THE GREAT LIE"
with Bette Davis, George Brent, Charles Coburn. Also on the same program:
"THE DEVIL AND MISS JONES"
with Jean Arthur, Robert Cummings, Charles Coburn

ARLINGTON-FALLS CHURCH, VA. — Information Phone OXford 1135 — D. C. 1535

REED Phone Alex. 3445. Free Parking. Air-Conditioned
Anna Neagle, John Carroll in "SUNNY"

RICHMOND Pa. Alex. 9250
Cont. 1 P.M. Daily
Brenda Marshall, David Bruce in "SINGAPORE WOMAN"
Also a Bob Hope Comedy

LEE A Treat for the Entire Family
Show 7, 9 P.M.
W. C. Fields, Una Merkel in "BANK DICK"

STATE Ample Free Parking
Shows 7, 9
Tyrone Power, Linda Darnell in "BLOOD AND SAND"

ASHTON 2106 Wilson Blvd.
Show 7, 9 P.M.
James Cagney, Pat O'Brien in "DEVIL DOGS OF THE AIR"

WILSON 1730 Wilson Blvd. Phone OX. 1480
Shows 7 and 9 P. M.
Walter Pidgeon, Joan Bennett in "MAN HUNT"

ARLINGTON Cor. Pike & S. Fillmore St. OX. 2900
Shows 7 and 9 P. M.
Joel McCrea, Ellen Drew in "REACHING FOR THE SUN"

BUCKINGHAM Glebe-Perah. Dr. Phone OX. 0444
Shows 7 and 9 P. M.
Fred MacMurray, Madeline Carroll in "ONE NIGHT IN LISBON"

BERNHEIMER'S THEATERS

VILLAGE 1307 Rhode Isl. Ave. N.E. Phone Mich. 4230
Scientifically Air-Conditioned
"BLOOD AND SAND"
Tyrone Power, Linda Darnell

NEWTON 12th & Newton Sts. N.E. Phone Mich. 1828
Scientifically Air-Conditioned
"MAN HUNT"
Joan Bennett, Walter Pidgeon

JESSE 18th nr. Rhode Isl. Ave. N.E. Phone DUpont 2601
Scientifically Air Conditioned
Double Feature
"REACHING FOR THE SUN"
Joel McCrea, Ellen Drew
"COWBOY AND THE BLONDE"
George Montgomery, Mary Beth Hughes

SYLVAN First and R. I. Ave. N.W. Phone NOrth 9430
Scientifically Air-Conditioned
"POT O' GOLD"
James Stewart, Paulette Goddard
"FOR BEAUTY'S SAKE"
Ted North, Marjorie Weaver

PALM THEATER 1010 Mt. Vernon Ave.
"THE DEVIL AND MISS JONES"
Jean Arthur, Charles Coburn

BETHESDA 7301 Wisconsin Ave. Bethesda, Md.
WI. 2468 or RE. 9636. Free Parking.
Completely Air-Conditioned
ENGLISH HORROR THRILLER
"HOUSE OF MYSTERY"
Also Basil Rathbone in
"BLACK CAT"

HYATTSVILLE Wash.-Balt. Blvd. Hyattsville, Md.
WA. 9776, Hyatts. 6222. Free Parking
Completely Air-Conditioned
Tyrone Power, Linda Darnell in "BLOOD AND SAND." At 6:40, 9:30.

AMUSEMENTS

RKO 2nd WEEK
KEITH'S
COMFORTABLY COOLED
Walt Disney's MARVEL
THE RELUCTANT DRAGON
with ROBERT BENCHLEY
Coming—GINGER ROGERS IN "TOM DICK AND HARRY"

WARNER BROS. THEATRES
Healthfully Air Cooled
2nd & FINAL WEEK
EARLE
13th St. N.W. Near F
DOORS OPEN TODAY 10:30 a.m.
Feature at 11:00-1:40-4:20-7:15-10:00
James CAGNEY & Bette DAVIS
in Warner Bros'. Howl Hit
The BRIDE CAME C.O.D.
—On The Stage—
The Favorite Hawaiian Orchestra
LANI McINTIRE & Orch.
Plus—BUSTER WEST—LUCILLE PAGE
"THE BRIDE CAME C. O. D." Also Today at Ambassador

Healthfully Air Cooled
METROPOLITAN
F St. N.W. Near 10th
Now Doors Open 10:30 a.m. Feature at 11:00-1:05-3:15-5:25-7:35-9:45
DON AMECHE—MARY MARTIN
in Paramount's
"KISS THE BOYS GOODBYE"
with ROCHESTER — OSCAR LEVANT
Also on Screen "HARVESTS for TOMORROW" with Frank Craven

AMUSEMENTS

Thursday, July 31, at 8:45 p.m.
Gala Washington Premiere at EARLE Theatre
Sponsored by Tennessee State Society of Washington
GARY COOPER
in a Warner Bros'. Masterpiece
"SERGEANT YORK"
Continuous Performances Daily
Starting FRIDAY August 1st at
both Earle and Ambassador Theatres
New Showing at the Astor Theatre, N. Y. C. at $2.20
Presented Here at the Following Prices:
MATINEES-75c (incl. tax)
EVES. & SUNDAYS $1.10 (incl. tax)
Will not be shown any where at popular prices during 1941

Army Chiefs Open Little Chapel in the Orchard

By Scott Hart
Post Staff Writer

THE first of 482 identical white frame chapels, with steeples, in which America's new army will pray was opened at Arlington Cantonment at 2 p. m. yesterday.

It sits on a hilltop in a thinned-out apple orchard overlooking the camp and, in the distance, on another hill, is the Unknown Soldier's Tomb.

Witnessing the ceremony, Gen. George C. Marshall, Chief of Staff, sat in a white uniform in the hot sun which had driven most of the audience from the chairs in front of the outdoor rostrum to the shade of the apple trees.

Before clipping with a long pair of shears the colored ribbons across the chapel door, to signal the opening, Gen. Marshall told the audience the chapel would bring returns in citizenship far beyond its cost.

"WE ARE determined to have a clean army, morally and physically, and these chapels are a contribution to that end," he said. He added that he did not believe that any army in history was created with so much attention to its spiritual self as was America's present army.

Army posts, speakers emphasized, in the past have gone to prayer in the most makeshift of places. "Only a few posts have been provided with permanent chapels in the past and religious services have been held in theaters, recreation buildings, mess halls, tents and open fields," asserted Maj. Gen. Edmund B. Gregory, quartermaster general, in delivering the chapel to Gen. Marshall.

". . . No matter how well a man is fed and clothed or trained, he cannot be a real soldier unless he has within him a sincere belief in the way of living of the nation which he represents. Nothing will contribute more to that belief than the opportunity for every man to worship as he chooses," he said.

THE 482 Army chapels under the identical steeples took that aspect into account. "The most significant feature of every chapel is an altar which is designed so it can be moved and adapted to the services of any denomination," the quartermaster general said.

"There is nothing in construction that could stamp it as so distinctively American as this altar, because only in a free country could you find a church built to be used for worship by Catholic, Protestant and Jew alike," he said.

Each chapel will be 95 feet 7 inches long and 37 feet wide and designed to conform with other camp buildings. Built with slanting roofs, the peaks will be 29 feet 6 inches high. The spires will rise 23 feet above the roofs. The seating capacity is 350. Each has an electric organ.

There are two chaplain's rooms, one at each side of the altar. Entrance is from the building's front, through a vestibule with a consultation room on one side and a cloakroom on the other. A small balcony seats 57 persons. Seats are of the long bench type and there are kneeling benches for those desiring them. Office space for the chaplains of different faiths is provided. Twelve million dollars went into the building program.

ASSISTING in the program yesterday were Chief of Chaplains William R. Arnold, U. S. A.; Third Corps Area Chaplain Maurice W. Reynolds and Arlington Cantonment Chaplain John B. Duncan. The Army Band provided music. The 703d M. P. Battalion was lined up in front of the chapel, their khaki soaked with perspiration.

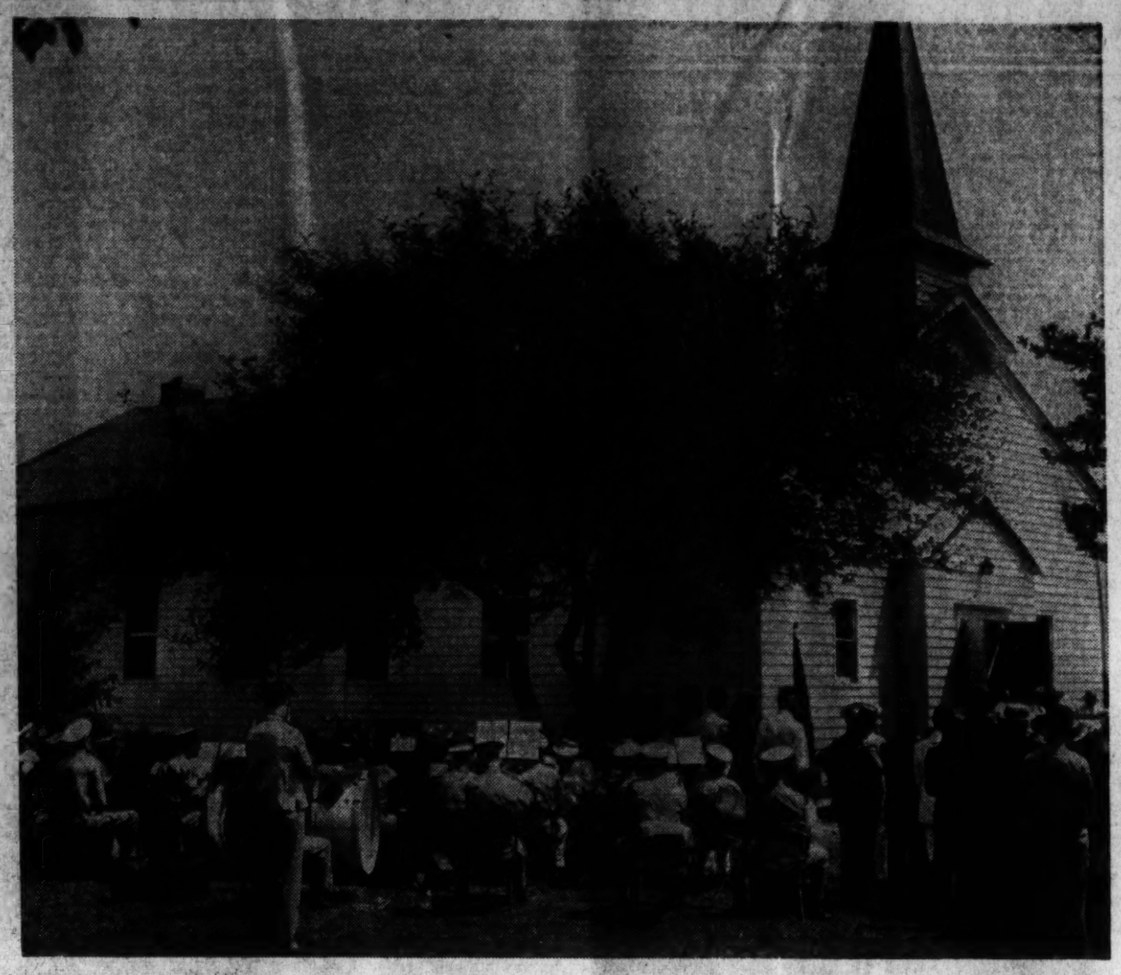

Associated Press Photo

A general view of ceremonies in front of the Arlington Cantonment Chapel dedicated yesterday

Gen. Marshall snips a ribbon to open the chapel. Left is W. R. Arnold, chief of Army chaplains, and right, Gen. Gregory, quartermaster general

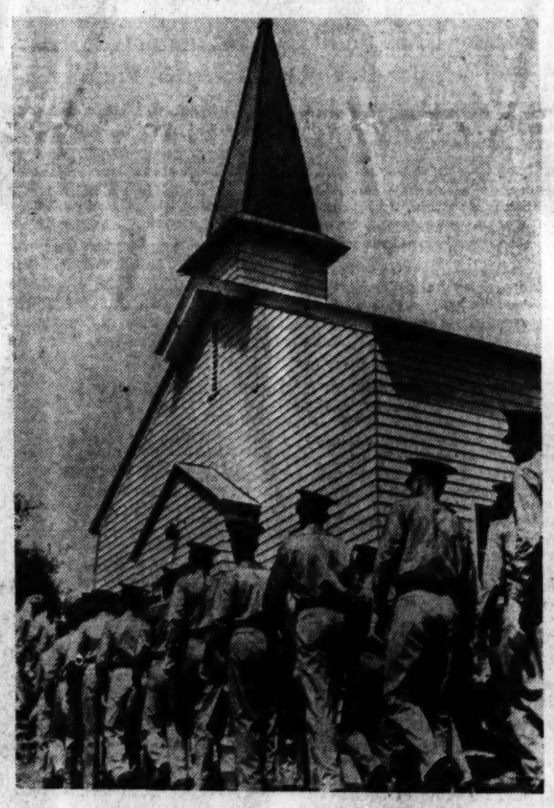

Post Staff Photos

Soldiers march into the chapel for first services there

Post Staff Photo

MILLIONTH VISITOR TO GALLERY—A London fireman, Rudolph Haybrook, shows a London fire picture to Mrs. Glynn Thrower, who visited the National Gallery of Art yesterday. She was the millionth visitor to the gallery since its opening

Heat Problems Beset Washingtonians—And It'll Be a Scorcher Again Today, Too

"It's hot," said Marine Willard N. Joki of Quantico as he mopped his face on a visit to Lincoln Memorial yesterday

Post Staff Photos

"It's hot," Allen Roberts, 18 months, might have echoed as he stopped for a cooling drink at a Tidal Basin fountain

THE high-climbing career of the thermometer mercury left Washington dazed again yesterday. It reached the 96 mark as on Saturday and set off a trek of thousands to mountains and nearby seashore resorts.

And, repeating the strange twist that occurred Saturday, there were no heat prostrations in the city. But there was much complaining, this attaining volume at the new Municipal Center Building, where the air-conditioning and ice water are turned off on Sundays. Without benefit of these were the elevator boys and persons on duty in the Detective Bureau and the Traffic Division.

THE audience at the dedication of the new Arlington Cantonment Chapel declined the rows of chairs in front of the outdoor rostrum because of the sun, preferring the shade of somewhat distant trees.

Thousands of others, driven from their homes by the heat, rested in the shade of thousands of other trees along the Tidal Basin, around the extent of Potomac Park. A few helped raise their own breezes by pedaling bicycles, but the sport's popularity dipped noticeably.

A CITIZEN sought to use a telephone at the Water Gate at 4 p. m. but the receiver, which had caught the sun's heat through the glass door, was so hot his fingers couldn't touch it. He told The Post he wrapped a handkerchief around the receiver, but still had to hold it an inch from his ear.

Today is expected to be hot, too.

Bill Cunningham's Column:

. . . So Far America Hasn't Felt War's Brutal Pinch

By Bill Cunningham

The national drive for old aluminum got away with a bang—a body could even say with a clatter and a bang. There's one the sports world can't do much about occupationally. That particular metal is used in the manufacture of a protective device for athletes, but it's highly doubtful whether the amount runs into any tonnage; a plastic or foam rubber would probably do just as well. Beyond that, unless you want to call bicycles, hand rails on yachts and the noses of private planes "sports," we're playing a medium leftfield without a glove on that one.

I did hear once of a ball player who tried to ring in an aluminum bat. They rung him out on it before he could even strike out with it.

Something Else to Do Without

But in our town, at any rate, the aluminum collecting crusade was going magnificently, at last reports, without any particular assistance from the athletic fraternity, except such, mayhap, as their ever-lovin' spouses may have been contributing in the form of dented pots and punctured pans that long since had been waived out of the kitchen league, or at least retired to the inactive list.

MISS CHENOWETH, vice president general of the D. A. R., donated her kitchenware in the aluminum campaign

Everything from thimbles and bobby pins to the metal tonneaus of once spiffy sports autos were tossed with a clank into the collection bins.

Maybe this is the first, and to most of us, the least essential of many things we're going to have to learn that we can get along without.

There's never any foreseeing what will stick in a man's memory and mine seems to collect a queer lot of souvenirs. On that recent long solo automobile trip I took through the Midwest, Southwest and Southeast, I saw some great and memorable things and met and talked with some powerful people, and yet, for reasons I haven't any rational way of justifying, my most vivid picture in that particular album isn't one of Mauri Rose winning the Indianapolis race, of former Joseph P. Kennedy addressing the Notre Dame commencement, of Craig Wood canning that curling 28-footer to become the National Open golf champion after 15 heartbreaking years, or of the wild night of that simulated air raid in the hills of Tennessee. It isn't any of those things.

I was riding alone through the Arkansas night with the dark hump of the Ozarks off to the left and a moon big as a manhole cover quartering on my right prow over toward the Mississippi. The road was a white ribbon of undulating concrete, and I had the radio alive, for the silence grew monotonous.

All at once came a play, and it was a pretty good play, featuring a Hollywood star of fair-to-middlin' incandescence—a gal, as it chanced—and they were advertising a soap. At the conclusion of the play the unctuous announcer said, "And now Miss Whateverhernamewas will return to the microphone with a personal message."

Simply Must Have It

And back she came to an accompaniment of managed applause and said, as if apprising the world of great tidings to be approached with awesome reverence, approximately the hereinafter, "Ladies and gentlemen, I just want to say that I don't know what in the world I'd do without Such & Such's soap. My housekeeper forgot to buy some last week and the stores were closed over the holiday, as you know, and so for two days I was forced to use a substitute. I knew I loved Such & Such soap, but I never realized before how absolutely necessary it is to my daily life. I shall never, never be without it again and I urge all women who want to be lovely . . ."

Not three hours before, in the last big town I'd left, I'd been talking with a newspaperman just out of Europe. He was a newsservice man, an executive, and he'd seen the whole show.

". . . and it's unbelievable," he said, "how even the little niceties of normal life have disappeared. Take the simple matter of soap, for instance. There probably isn't one cake of ordinary toilet soap in all Europe today. Women I know in Belgium and occupied France who still have any silk stockings or silk things of any sort wash them in plain water. Such soap as is available is so filled with ersatz and particularly is so strong with acid that the material practically dissolves.

"There's no electricity, no heat. There are no schools any more. Children are even regimented for war service. There's no time for school. Those big enough mind those who are smaller so elders, even nursing mothers, can be released for work in munitions factories and the like. There are no razor blades, no bread, no clothing, no shoes . . ."

ANTHONY MARINO, 5, roamed his New York tenement district to collect aluminum pots and pans for his Uncle Sam

I thought about Hitler and tried to remember what we had for a world before he turned hunger and famine and murder loose in it, and here was the mellifluous soprano of this diaphanous dame informing the paralyzed world that she simply didn't know what on earth she would do if her housekeeper forgot to remember to burden her soap dishes with Super Smellum—It Sinks! again.

Your old pots and pans? Maybe that's only the first note of the faintly played prelude.

What can you do without and not really be hurt?

Maybe we all ought to be checking up just to see, and just in case.

Howard Jones, Trojan Grid Coach, Dies Suddenly

★ ★ ★ ★ ★ ★ ★ ★ ★ ★ ★ ★

Nats Beat Browns, 4 to 3, 5 to 3, to Leave Cellar

College Grid Loses a Friend

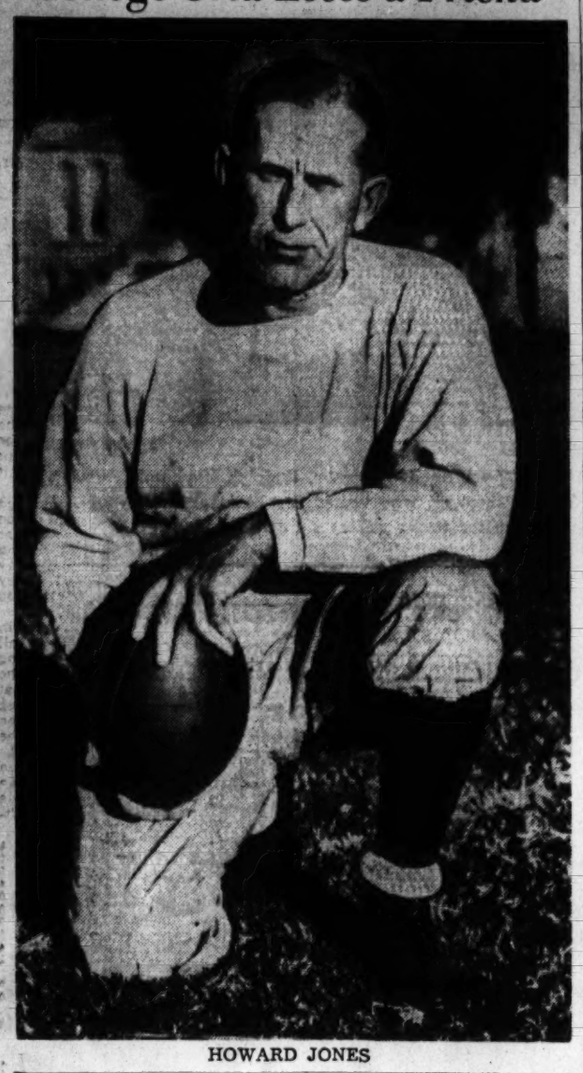

HOWARD JONES

Jones, Trojan, Grid Coach, Passes Away

Collapses at Home At Age of 55; Noted For Classical Series With Notre Dame

By the Associated Press

Los Angeles, July 27. — Howard Harding Jones, 55, for 30 years one of the Nation's top football coaches, died of a heart attack today at his home.

The University of Southern California mentor had complained of indigestion for several days, and this morning called a doctor. A few minutes later he collapsed and was dead when the physician arrived.

His widow, Jane, is in a sanitarium here. She has been in ill health for several years. She is a sister of the late William Dean, former Army all-America halfback, against whom Jones played at Yale.

The coach and his first wife, Leah, were divorced in Denver in 1926.

Jones' son, Clark, left yesterday on a vacation trip to Alaska. Carolyn Jones, 14, the coach's daughter, was visiting friends when her father died and was not located for several hours.

Three Brothers Also Survive

Also surviving are Tad Jones, former Yale Coach, and two other brothers, Tom and Clarence. Friends said the latter are living in Ohio.

The tall, taciturn Jones was a notable figure in the sports world. The annual games between his Trojans and Knute Rockne's Irish of Notre Dame were classics followed by every gridiron fan in the country. Death in an airplane crash cut short Rockne's career in 1931, and Jones—as close a friend as he was a bitter rival—mourned for months.

Jones, who coached at Syracuse, Yale, Ohio State, University of Iowa and Duke, came to Southern California in 1925. His Trojan teams were in five Rose Bowl engagements and won each of them—a record unmatched by any other school.

At Yale, from which he was graduated in 1908, he played left end on the football team and pitched for three years on the baseball team. He went to Syracuse in 1908, where his team won five, lost two and tied one.

Coached Ted McCoy

The next year he returned to Yale, coaching a squad headed by the famous Ted McCoy through 10 successive triumphs. He went through two undefeated seasons later in Iowa, in 1921 and 1922.

His lifetime coaching record included 120 victories, 36 defeats and 13 ties. His teams had won or tied for the Pacific Coast Conference crown eight years out of sixteen.

His first Trojan team went to the Rose Bowl in 1930, defeating Pittsburgh 47-14. In 1932, Troy beat Tulane, 21-12; in 1933, Pittsburgh, 35-0; in 1939, Duke, 7-3, in 1940, Tennessee, 14-0.

The Duke game was one of the most exciting in grid history. In the closing minutes, the Trojans were trailing, 3-0, and started a passing attack not far from their own goal. In the final 40 seconds, Doyle Nave, a fourth string quarterback, completed his fourth straight forward to Left End Al Krueger, who tallied. It ended 599 minutes of perfect defensive football for Duke that season. Not a point had been scored until that moment.

Tutored 20 All-Americans

Twelve of some 20 players getting All-American mention under Jones' tutelage came from U. S. C. These included:

Syracuse: 1908, Bill Hoar. Yale: 1909, Coy, Steve Philbin, John Kilpatrick, Henry Hobbs, Hain Andrus, Carroll Cooney. Iowa: 1921, Aubrey Devine, 1922, Gordon Locke. Iowa: 1926, Morton Kaer; 1927, Morley Drury, Jesse Hibbs; 1929, Francis Tappaan; 1930, Erny Pinkert; 1931, Johnny Baker, Gaius Shaver; 1932, Ernie Smith; 1933, Cotton Warburton, Aaron Rosenberg; 1938-39, Harry Smith.

Schwagel Named Head Of Hilltop Athletics

Post Staff Photo

Rome F. Schwagel (left), who was named graduate manager of athletics at Georgetown University yesterday, is shown above with the Rev. John J. Kehoe, S. J., faculty director of athletics, after appointment was announced. Schwagel succeeds Gabriel Murphy who resigned July 1. The new graduate manager is a native of Dayton, Ohio, and a graduate of the college of arts and science in 1933

Former G. U. Publicityman Appointed Grad Boss; Choice Hailed as Generally Popular

Rome F. Schwagel, Georgetown University director of sports publicity from 1933 to 1937 and since then an alumni leader of the New York-New Jersey area, yesterday was named to succeed H. Gabriel Murphy as Hilltop graduate manager of athletics, for an unnamed period.

Announcement of the move that returns Schwagel to his alma mater was made by the Rev. Father John J. Kehoe, faculty moderator of athletics, who declared that the appointment had been approved unanimously by the Georgetown faculty board of athletics and by the alumni advisory board.

Schwagel, a 29-year-old native of Dayton, Ohio, is a 1933 graduate of the Georgetown school of arts and sciences, a 1936 graduate of the School of Foreign Service.

Though not an athlete, Schwagel always was vitally interested in school sports. He served as senior basketball manager in 1932 and was an official or impromptu cheer leader throughout his undergraduate days.

His loyalty brought him dividends in 1933 when he was hired as director of sports publicity, a position he held until 1937 when he took a job with the overseas division of General Motors in New York.

Saw All G. U. Games

Though a couple hundred miles from his alma mater, Schwagel's influence on Georgetown sports was ever in evidence, for through his efforts and persuasive personality many a New York and New Jersey high school athlete was steered to the Hilltop. He came to be known as Head Football Coach Jack Hagerty's "chief unofficial assistant."

Schwagel last year saw the Hoyas in almost every game, going with them to Boston for the memorable struggle with Boston College, and to Miami for the Orange Bowl classic on New Year's Day. For the Orange Bowl game, Schwagel handled Georgetown publicity.

An eager-faced blond, Schwagel is noted for his spontaneity of action and his constant good humor. Well regarded by the Georgetown undergraduate body and by the press here and in other cities, especially New York and Philadelphia, Schwagel appears highly qualified

See HOYA, Page 19, Col. 6

8,000 See Sid Hudson, Leonard Win

Cecil Travis Stars At Bat With 4 Hits; Jimmy Bloodworth Saves Both Pitchers

By Shirley Povich
Post Staff Writer

Out of the cellar, into seventh place, zoomed the Nats yesterday. They spent the afternoon beating the St. Louis Browns in both games of a double-header and vacated the basement in favor of the falling bodies of the Browns. The scores were 4 to 3, and 5 to 3, to the complete satisfaction of 8,000 Griffith Stadium fans.

Sid Hudson and Dutch Leonard were the winning pitchers, but they owe deep bows to their supporting casts for their victories. Hudson won his game after Second Baseman Jimmy Bloodworth saved it for him a half dozen times, and Leonard was a winner in the second game because Mickey Vernon and Cecil Travis were prodding runs across the plate.

There was some doubt about how that first game would end despite the fact that Hudson owned a 4-0 lead going into the ninth. Before the inning was over, the Browns had stirred up three runs and had the tying run on base with none out. Hudson, who had been pitching two-hit ball for eight innings, was excused, and Bill Zuber finally got the side out. Ultimately, the Browns were held to five hits.

Jake Early Homers

A home run by Jake Early, his second in two days, didn't hurt the Nats any. He banged one far over the right field in the eighth inning of that opening game and with the Browns making an awful fuss in the ninth, it proved to be an important run.

Leonard pitched a seven-hit game in the finale while the Nats were slugging Dennis Galehouse and Bill Trotter for 11 hits. Travis and Vernon attended to all the Nats' scoring. Travis smacked out three hits to drive in two runs, and Vernon connected for three hits that produced three runs.

The Browns got an assist in the Nats' first-game victory. Specifically, Right Fielder Joe Grace was a big help to the Nats. He messed up a hit to right field that figured directly in an important Washington run in the sixth inning after young Bob Muncrief bogged down a bit.

It was a clever pitching duel between Hudson and the young right-hander from San Antonio for five innings. Hudson's infield single was the only hit off Muncrief, and the Browns had made only two hits off Hudson. The Nat's pitcher was getting, however, sensational support from Bloodworth.

Bloodworth Stars Afield

Bloodworth accepted 13 chances during the ball game, most of them on the difficult side. He came up with the game's most spectacular play in the sixth inning, when he back-handed a ball off Judnich's back and threw the runner out, and in the eighth with two on base he dashed far into right field for a leaping catch of Clift's Texas leaguer. In the ninth he figured in the Nats' second double play to quell a St. Louis threat. For a guy who went hitless all afternoon, Bloodworth was a great help to the Nats.

Roger Cramer was a big help, too, in the sixth inning when the Nats crashed through with three runs to end the scoreless tie. A beautiful sun was shining yesterday and Left Fielder Roy Cullenbine lost George Case's fly ball in it to give Case a cheap two-base hit that opened the inning. Then it was that Cramer crashed a long three-bagger to the center-field corner to get the first run home. Buddy Lewis scored Cramer with a single to right and scurried all the way to third when Grace bobbled the ball. Travis got him home with a single to left. The luckless Vernon lined into his fourth double play in two days, to end the uprising.

In the eighth, Early upped the Nats' lead to 4 to 0 with a homer that appeared to be superfluous until the Browns got opstretperous in the ninth, when it suddenly became a very large run.

A single by Grace in the second and another by Muncrief in the

See NATS, Page 19, Column 4.

This Morning

—With Shirley Povich

Names in the News:

WHIRLAWAY. Turf folks seem to have been somewhat hasty in conferring on Whirlaway the mantle of super-horse and mentioning him in the same exhalation with such as Man o' War. When the big chestnut colt from the Warren Wright barn finished second to Attention in the $60,000 Arlington Classic last week-end, there was nothing of the super-horse in his performance.

POVICH

Even the argument of a change in riders cannot be advanced in Whirlaway's behalf. Under Al Shelhamer, Whirlaway got an energetic ride. It was hardly significant that Whirlaway was licked on the day Eddie Arcaro was on his back. Shelhamer didn't permit the Calumet colt to go wide at the stretch turn as had been his habit under jockeys other than Arcaro. Shelhamer sent him between horses on the final turn, and there was little excuse for his defeat.

Straightening out in the stretch, Whirlaway was head and head with Attention, and that was supposed to be the perfect position for the 1-to-5 favorite. Any time that Whirlaway could look the pace-setter in the eye, he was supposed to win the race, but in the run to the wire Attention was the better horse last Saturday.

Whirlaway qualifies for at least one distinction. He is the turf's champion in-and-outer. He couldn't beat ordinary horses in Florida, but he won the Derby by eight lengths in record time and won the Preakness and Belmont in romps. As a yearling in the Calumet barn he was not supposed to be the equal of his brother colt, Blenweed, but he proved the superior horse. Whirly wears the triple crown, but today it is slightly tarnished.

Fenway Park Jinx to Feller

FELLER. Bob Feller has now lost two in a row while attempting to achieve his twentieth victory of the season, and in both cases it was not exactly an upset. At Yankee Stadium, Atley Donald outpitched Feller, and it was for the second time this season. Donald is not one of the better pitchers of the Yankees, but something seems to inspire him when he faces the best pitcher in baseball.

Even less surprising was Feller's 4-3 defeat at Boston the other day. The lone blot on Feller's magnificent five-year pitching record in the big leagues has been his failure to win at Fenway Park. The other day at Boston, Feller did last the route but it was only the second time in five years that he wasn't knocked out of the box at Fenway Park. The only game he has ever won in Boston was a one-hitter he pitched two years ago.

One of the reasons Feller is the superior pitcher that he is can be found in the diligent manner that he does his work. Over-confidence is no part of his makeup. He bears down on the weak hitter with the same earnestness that he faces such as DiMaggio. If there was any tendency toward over-confidence in Feller's conduct it was probably knocked out of him in the same week that he made his sensational debut with the Indians.

That was the week when the Cleveland club started him in an exhibition game against the St. Louis Cardinals. Feller wasn't even under contract to the Indians. He was loafing about, preparatory to being sent to a low-class minor league club. He pitched three innings against the Cardinals and his name was emblazoned in the headlines when he struck out eight of the nine big leaguers who faced him. Later that same week, Feller was thoroughly beaten in a Cleveland sandlot league game.

McCarthy Restored Gordon to Second

THE YANKS. Joe McCarthy, the most-worried manager in the American League last May, now has reason to be the most complacent. His Yanks are 12-games out in front and can't miss the pennant, barring a train wreck or pestilence. But two months ago the Yanks appeared anything but pennant winners. The Indians, with their traditional early foot, were spread-eagling the race, and the Yanks weren't even a good ball club.

All of McCarthy's experiments with the Yanks had gone sour. Joe Gordon couldn't play first base, and Rookie Gerry Priddy couldn't play second. Phil Rizzuto was no ball of fire at shortstop and Tommy Henrich wasn't hitting. McCarthy debated long with himself and then gave the heave-ho to all his innovations. He restored Gordon, the league's best second baseman, to second base, reinstalled Frankie Crosetti at shortstop, put a first baseman, Johnny Sturm at first base, and then watched the Yankees click.

With Bob Feller due to join the Army this winter, the Indians can be dismissed as pennant threats for perhaps a succession of years but the Yankees, conversely, appear to be launching another series of super clubs. They are a young team as baseball ages go, and there isn't a club in the league that can challenge them.

Red-Hot Bucs Spank Dodgers, 4-3 and 8-0

Pirates Take 23d in 31 Games as Brooklyn Is Dealt Serious Blow to Pennant Chances

By the Associated Press

Pittsburgh, July 27.—The Swashbuckling Pittsburgh Pirates struck the pennant seeking Brooklyn Dodgers a stunning one-two punch today by sweeping a double-header, 4-3 and 8-0, before an overflow crowd of 40,03 wild-eyed fans.

The double decision gave the Buccos four victories in a five-game series, nine in their last 11 and 23 in their last 31 games.

The Pirates achieved their triumphs today by a ninth-inning rally in the opener and one explosive surge in the fifth inning of the nightcap, abbreviated to eight innings because of Pennsylvania's Sunday law.

Two Players Hurt

Both clubs suffered casualties in the games and Catcher Herman Franks, of Brooklyn, was ejected in the opening inning of the first game for protesting a decision on a pitch.

Pirate Second Sacker Frankie Gustine split his index finger fielding a hot smash in the third inning of the opener. In the fifth inning of the nightcap Walker was removed after he had collapsed twice from a cramped leg muscle.

Freddie Fitzsimmons, who had beaten the Pirates 13 straight times, held a 3-2 lead in the opener when the 90-degree heat apparently affected him and he was removed for Curt Davis after pitching eight innings.

Van Robays Wins Game

While a sudden thunder shower spilled rain heavily on the field, Bomber Maurice Van Robays belted home the winning runs for the bugs with a ground rule to right after two singles and an intentional pass filled the bases with one out in the ninth.

Bob Klinger had relieved Max Butcher in the ninth for the Bucs and receivtd credit for his third victory in relief in five days.

Rip Sewell, knocked out by Brooklyn Friday, came back in the nightcap and stopped the Dodgers cold with five hits.

Five straight singles, a double with the bases loaded by Van Robays and Vince DiMaggio's twelfth home run with two on ac-

See PIRATES, Page 19, Col. 6

52,304 Watch Yanks Split With Chisox

By the Associated Press

New York, July 27.—The Chicago White Sox interrupted the pell mell rush of the New York Yankees today by dividing a double-header with the American League leaders before a crowd of 52,304 sweltering fans.

The Yanks took the opener 9 to 5 to run their latest winning string to nine games and then dropped a 7-to-3 decision to Lefty Thornton Lee in the nightcap.

The winning team in each affair collected 15 hits and the Yankees' share in the first game included Joe Gordon's seventeenth home run and a tremendous triple by Joe DiMaggio. The latter also smashed out his twenty-third home run, a double, and a single in the afterpiece to stretch his new hitting streak to ten games. He has hit safely in 66 of the last 67 games.

The Yanks pounced on reliable old Ted Lyons for 14 of their blows in the first game, scoring single runs in five of the first six stanzas and then letting loose a four-run blast in the seventh.

This was plenty of margin for the veteran Red Ruffing, who coasted to his twelfth victory, and ninth straight, although weakening at the finish to give three runs in the eighth and another in the ninth. He permitted eight hits altogether.

In the second game Lee was touched for ten safeties, but shut out the Yanks after the first three innings. DiMaggio's homer came in the second and four singles brought two runs in the third.

Meanwhile the Sox knocked big Ernie Bonham out of the box with

See YANKS, Page 19, Col. 3

'Old Pete' Remains In Serious Plight

New York, July 27 (INS).—Grover Cleveland Alexander, former baseball great, reminded in a serious condition at New York's Bellevue Hospital tonight, but physicians said his condition is as good as could be expected.

The one-time major league pitcher is suffering from head injuries sustained in a fall in a downtown street.

Horton Smith Wins St. Paul Open With 276

By the Associated Press

St. Paul, Minn., July 27.—Golf's "Joplin ghost" of other years—Lean Horton Smith—rode to the St. Paul open golf championship on a magical putter today.

The 33-year-old native Missourian, now registering out of Pinehurst, N. C., demonstrated why he is recognized as one of the greatest greens players of all time by scoring a final round 63—nine under par—for a 72-hole total of 276 shots which literally snatched first money of $1,600 in a torrid stretch drive.

The slim veteran from Pinehurst, N. C., was as hot with a putter as the weather, going out in 32, four under par, and carding a 31 to knock five strokes off regulation figures on the trip home.

He dropped putts of from four to 35 feet from his birdies and then with a great finishing touch, rammed

See PAUL, Page 19, Col. 5

Illinois Net Title Taken by Larned

Chicago, July 27 (AP).—Gardner Larned, of Chicago, won the Illinois State men's singles tennis championship today with a hard-earned five-set victory aver Dave Freeman, of Pasadena, Calif., 6—4, 6—3, 4—6, 2—6, 6—4.

Margaret Stiel, of River Forest, Ill., defeated Helen Shickley, of Evanston, Ill., 7—5, 6—3, in the women's singles final.

New York Upsets D. C. Printers In First Round of Tourney, 12-9

Gotham Team Scores Five in Eighth to Win Opener in International Play; Baltimore Loses

By the Associated Press

Indianapolis, July 27.—New York upset Washington's defending champions today, 12 to 9, in the opening of the thirty-first annual tournament of the Union Printer's International Baseball League.

The New Yorkers were on the short end of a 9 to 7 score going into the eighth inning but they slugged out five runs in that frame to grab the victory.

It was a batters' field day as St. Louis, Boston, Detroit and Minneapolis-St. Paul also turned in first round victories.

St. Louis and Baltimore turned in the wildest battle of the first round with St. Louis coming on top by a 22-to-7 count. There were 25 hits and twelve errors in the long drawn out game.

Boston came from far behind in the last three innings to nose out Indianapolis, 12 to 11. Indianapolis took an 11-to-3 lead in the first six innings, but the Easterners counted twice in the seventh, four times in the eighth and three times in the ninth.

Detroit trimmed Cincinnati, 7 to 2, in the lowest scoring game of the day. Both teams got seven hits and there were only three errors.

Minneapolis-St. Paul withstood a late inning rally to edge out Chicago, 8 to 7, in another twelve-error game. Chicago scored six of its seven runs in the last three innings.

New York plays Indianapolis tomorrow. Other games will be Minneapolis-St. Paul and Detroit, Boston and St. Louis, Baltimore and Washington, and Chicago and Cincinnati.

The tournament is being on a two-defeats-and-out basis. It will end Friday.

George Deyoe Retires Clark Skeet Trophy

By the Associated Press

Hot Springs, Va., July 27.—George Deyoe, Washington, today won the Clark Trophy Skeet tournament with 100 straight targets, thus gaining permanent possession of the trophy presented by Mrs. Charles McLure Clark, of St. Louis.

Winner in 1937 and 1938, the cup eluded him by one bird in shoot offs in 1939 and 1940.

Partially eclipsing Deyoe's triumph was the phenominal shooting of N. C. Britt, Roanoke and W. W. Rapley, Bethseda, Md., who tied for third and fourth places in Class AA with 97's. They were still tied after five shoot-offs in the dark. And in the sixth shoot-off Britt dropped the eleventh bird to Rapley's straight. Nevertheless Britt's performance of 218 straight birds broke the field record, and Rapley's six straights gave him 150 still running.

The team event was again won by the Shenroke team from Roanoke.

The two-man team was won by Dr. L. W. Childs, Kerr Lake, Fla., 99, and W. W. Rapley, 97, for 196. The junior event was won by Fred Hummell, jr., Hopewell, Va., 37x50.

50,000 See East Nine Beat West, 8-3, In All-Star Game

By International News Service

Chicago, July 27.—Before a crowd of 50,000 in the biggest event of the Negro baseball year, the East All-Stars today defeated Western Stars, 8 to 3, in the ninth annual Negro all-star baseball classic.

The victory gave the representatives of the Negro National League two in a row and a five to four margin in the series against picked stars of the Negro American League.

Chief attraction of the classic was lanky Leroy "Satchel" Paige, of the Kansas City Monarchs, regarded as one of the greatest pitchers of all time. Injured a week ago at Yankee Stadium, Paige limited his activities to the final two innings and allowed no runs, one scratch hit, and a walk. He struck out three.

Sarah Cooke Wins Tennis Title

By the Associated Press

Sea Bright, N. J., July 27.—Mrs. Sarah Palfrey Cooke, of New York, pointing for the National tennis throne abdicated by Alice Marble, rallied smartly today to defeat a rival New Yorker, Helen Bernhard, and regain the women's singles title in the fifty-fourth annual Sea Bright invitation tournament. The scores were 6—8, 6—2, 7—5.

Mrs. Cooke, unbeaten in four tournaments this year, captured her first Sea Bright crown in 1933. Miss Bernhard was the 1939 victor.

Today's match was marked by sparkling rallies by both players. The top-seeded Mrs. Cooke won the first five games in swift succession only to see Miss Bernhard surge back and sweep six in a row, lose the twelfth, and then take the next two for the set.

Mrs. Cooke wasted no time in winning the second set with daring play at the net, and she threatened to run out the match quickly in the deciding set as she assumed a 5—1 lead. But the chubby Miss Bernhard once again stole the play from her rival and came on to square accounts at 5—all.

Here Mrs. Cooke came up to the net at every opportunity, won her own service with the loss of two

SARAH COOKE

points and finally cracked Miss Bernhard's service for the match after the game had gone to deuce twice.

Mrs. Cooke succeeded Miss Marble as Sea Bright titleholder, adding this crown to those she won in the New England, Eastern Clay Court and Middle Atlantic States tournaments earlier in the season.

She also teamed with Margaret Osborne of New York yesterday to win the women's doubles crown from two California girls, Dorothy May Bunday and Pauline Betz, 6—4, 5—7, 6—2.

The men's singles championship was captured yesterday by Bobby Riggs of Chicago with an easy 6—4, 6—4, 6—0 triumph over Ted Schroeder, of Glendale, Calif., and Riggs thus became the first player ever to win the famous bowl four times.

National Singles Champion Don McNeill, of Oklahoma City and Frankie Parker, of Altadena, Calif., the national clay court king, won the men's doubles title for the second time in three years. They defeated Gardnar Mulloy, of Coral Gables, Fla., and Wayne Sabin, of Reno, Nev., with terrific volleying 9—7, 6—4, 3—6, 6—1. Parker turned in the outstanding performance.

In the mixed doubles final Mrs. Sarah Palfrey Cooke and Jack Kramer, of Los Angeles, defeated Virginia Wolfenden and Frank Kovacs, the California tandem, 2—6, 6—3, 6—4.

The Majors

American League

Standings of the Teams

	W.	L.	Pct.	G.B.
New York	65	29	.691	....
Cleveland	54	41	.568	11½
Boston	49	44	.527	15½
Chicago	46	49	.484	19½
Philadelphia	45	48	.484	19½
Detroit	44	53	.454	22½
WASHINGTON	36	55	.396	27½
St. Louis	36	56	.391	28

Yesterday's Results

WASHINGTON, 4-5; St. Louis, 3-3.
New York, 9-3; Chicago, 5-7.
Cleveland, 4; Boston, 0.
Philadelphia, 8-7; Detroit, 1-0.

Today—Open date; no games scheduled.

National League

Standings of the Teams

	W.	L.	Pct.	G.B.
St. Louis	61	33	.649	....
Brooklyn	59	35	.628	2
Pittsburgh	48	41	.539	10½
Cincinnati	49	42	.538	10½
New York	45	42	.517	12½
Chicago	42	50	.457	18
Boston	37	54	.407	22½
Philadelphia	23	66	.258	35½

Yesterday's Results

Pittsburgh, 4-8; Brooklyn, 3-0.
Chicago, 9; New York, 2.
Cincinnati, 2-1; Philadelphia, 0-8.
Boston 12-6; St. Louis, 10-2.

Today—Open date; no games scheduled.

Wins St. Paul Open

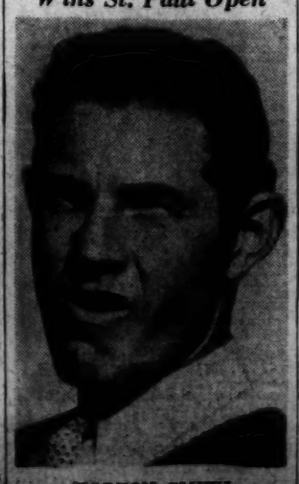

HORTON SMITH

YMS YOUR MARK OF STYLE

Cool as the Morning
Colorful as a Sunset

PALM BEACH TIES

$1

by Beau Brummell

Nature's most glorious summer coloring . . . crafted into the most exciting new neckwear fashions you've ever seen. Cool, washable, easy to tie, genuine Palm Beach ties are America's greatest summer ties . . . see them today!

THE Young Men's Shop
1319 F STREET

For Want Ad Results USE A POST WANT AD PHONE NATIONAL 4200

Miller Beats Bensinger in Four Sets for Parks Tennis Title

Terp Student Wins, 6-3, 6-3, 3-6 and 10-8

Bensinger and Freer Win 5-Set Doubles; Miller Brilliant In Rout of Rival

By Jack Munhall

Lanky Eddie Miller, picking up where he left off Saturday in his great semi-finals comeback, yesterday won the Public Parks tennis championship in a stirring four-set match with Bobby Bensinger on the Reservoir courts.

The 19-year-old Miller, a sophomore at Maryland University, made good use of his height to put away numerous overheads, and utilized his long legs for speedy coverage of Bensinger's drop shots in recording an easy 6—3, 6—3, 3—6, 10—8 victory, which was in accordance with storybook endings, for Miller had gained the finals by overcoming a one-set, 1—5 deficit to defeat Ken Dalby.

Bensinger, the 17-year-old former national boys' indoor titleholder, partially evened the score with Miller by coming back to the courts with Chuck Freer, of Sewanee College, to take the doubles crown. Resuming a match which was postponed Saturday at the end of four sets, Besinger and Freer romped over their foes, 6—0, in the deciding set. This marked the climax of a great rally by the winners who spotted Miller and Brinkerhoff the first two sets, 5—7, 2—6, and then squared the match in a pair of winning 7—5 sets.

The one-sided doubles was, however, a dull finish to a tournament conspicious for its comebacks and counter-comebacks before Miller succeeded Allie Ritzenberg as champion on the strength of a convincing licking of Bensinger. Red-haired, freckle-faced Bobby was the gallery's facorite, but he never got much of a chance with Miller who had his game at a white-hot pitch.

At that, though, he had to bear down on occasion, especially in the fourth set when Bensinger gamely fought off one match point with Miller leading, 6-5 and 40-30, and stretched the set into seven more games before bowing to a barrage of placements by Miller. Bobby had to swallow a couple of close decisions against him plus several shots which rolled along the net cord only to drop on his side of the court to cost him points.

A Good Match

On the whole the Bensinger-Miller match produced tennis of excellent and exciting caliber, which evoked frequent outbursts of applause from the gallery which lined the courts on all sides, many of them standing throughout the two finals despite a near 100-degree heat.

The first set opened on Miller's service. The rivals split the opening two games and Miller cracked through Bobby in the third to take a lead he did not lose. Bensinger managed to tie the count at 3—3, but he was powerless as Miller's nigh-on flawless overhead attack carried him through to victory in the seventh, eighth and ninth for a 6—3 decision.

Bensinger sprang off to a 3—1 lead in the second set, but then his drop shot, with which throughout the afternoon he maintained an unusually high winning percentage, backfired. Miller, covering the court with giant strides, scooped up Bobby's drop shots and fired them to the base line corners, or matched them with drop shots of his own for many points. Against this attack Bensinger was able to offer little opposition as he dropped the second set also by a 6-3 score.

Bobby Improves

Bobby played better tennis in the third and fourth sets. In the former he started by breaking through Miller in the first game, which three times went to deuce and quickly constructed a 4-1 advantage. Miller braced to win the sixth and seventh games and bring his score to 3—4, but Bobby bore down and closed out by taking a deuced eighth game and the ninth at 15 on Miller's service.

The crowd then began to scent a possible upset, and for a time in the fourth set it did seem possible that Bensinger might go on to win in five sets. The first six games sent to service, the seventh and eighth were contra-service, and then Bensinger spurted for the moment and came within three points of taking the set. He held service in the ninth for a 5-4 lead and had Miller down 15-30 in the tenth.

At that juncture, though, Miller once again relied on his proved fighting heart and with a pair of drop shots and an error by Bensinger won that important game to send the set to deuced figures. Thereafter Bensinger never again was as close to winning set, but he did give the fans a last thrill in the twelfth as Miller held the lead at 6-5 and 40-30 by cutting loose with a daring drive to the corner of the courts for a placement which deuced the score and enabled him to capture the game and deadlock the count at 6-6. But his plucky efforts went for naught when Miller kept plugging and finally got a couple of breaks on net cord shots to close out the match in the seventeenth and eighteenth.

Cummings Tops Douglas, 3 to 1

Cummings Construction Co., of Baltimore, last night downed the local Douglas All-Stars in a special exhibition game at Washington Softball Stadium, 3-1. Willie Pearlman, Baltimore's sofetball Dizzy Dean, held the D. C. contingent to two scattered hits while "Lefty" Horejsi and Cy Stewart were touched for five.

Scholl's Cafeterilettes defeated the Little Tavern girls, 6-4, in the nightcap, in which Mulvy got three hits for three times at bat and Watkins hit a homerun for the victors.

Tonight, in Capital City League play, Garvin's Grill will meet Carr Brothers and Boswell at 8 p. m., while at 9:15 p. m. Lansburgh's will meet Census.

Perfect Throw From Outfield Cuts Down Tiger at Plate

Associated Press WIREPHOTO

Frank Higgins, of the Tigers, fails to score from second base on a single by Rudy York yesterday at Philadelphia. Left Fielder Bob Johnson rifled the ball to Catcher Frank Hayes for the putout. Umpire Passarella is calling the play and Bruce Campbell, of the Tigers, is an interested onlooker

Athletics Take Double-Header From Tigers

By the Associated Press

Philadelphia, July 27.—The onrushing Philadelphia Athletics, fighting to finish in the first division for the first time since 1933, swept a double-header from the Detroit Tigers before 25,609 at Shibe Park today. The scores were 8 to 1 and 7 to 0.

The Athletics now have won seven of their last eight games and are scrapping neck-and-neck with the White Sox for fourth place.

Effective pitching of Jack Knott and Les McCrabb, combined with opportune hitting, accounted for the double win. In the opener Bob Johnson's nineteenth homer of the year with one on in the first inning gave Knott all he needed to chalk up his ninth win of the campaign.

McCrabb also registered his ninth triumph in defeating "Bobo" Newsom in the second game. Dick Siebert's triple in the first inning drove in two runs. In the sixth Benny McCoy's three-bagger drove in two more while Sam Chapman connected for a homer in the eighth.

First Game

Detroit.	AB	H	O	A	Phil'phia.	AB	H	O	A
Radcliff,lf	4	2	2	0	B'ncato,ss.	4	1	3	4
McC'ky,cf.	4	1	1	0	Moses,rf..	3	1	4	0
Higgins,3b	4	0	1	2	McCoy,2b..	4	1	2	4
York,1b..	4	0	10	3	Johnson,lf.	4	1	1	0
C'mpbell,rf	4	1	0	0	Collins,lf..	0	0	1	0
G'inger,2b.	3	1	1	1	Siebert,1b..	4	2	12	1
Meyer,2b.	0	0	0	0	S.C'man,cf.	4	2	1	0
Tebbetts,c	2	0	4	0	Hayes,c...	4	1	1	0
Sullivan,c.	1	0	1	0	Suder,3b..	4	2	2	4
Perry,ss...	3	0	3	4	Knott,p...	3	0	0	0
Bridges,p.	1	0	1	0					
Rowe,p...	2	2	0	4	Totals..	34	11	27	13
Totals.	32	7	24	7					

Detroit ..... 1 0 0 0 0 0 0 0 0—1
Philadelphia ..... 2 0 0 3 2 1 0 0 x—8

Runs—Radcliff, Brancato, McCoy (2), Johnson (2), Siebert, Chapman, Suder. Errors—Higgins, Siebert, Rowe. Runs batted in—York, Johnson (2), Siebert (2), S. Chapman (2), Hayes, Moses. Two-base hits—Siebert, Hayes, Suder (2). Three-base hit—S. Chapman. Home run—Johnson. Sacrifices—Moses, Knott. Double plays—Suder to McCoy to Siebert, York to Perry to York, McCoy to Brancato to Siebert (2). Left on bases—Detroit, 4; Philadelphia, 6. First base on balls—Off Bridges, 2. Struck out—By Bridges, 3; by Knott, 1; by Rowe, 1. Hits—Off Bridges, 4 in 4 innings; off Rowe, 7 in 4 innings. Losing pitcher—Bridges. Umpires—Ormsby, Passarella and Basil. Time of game—One hour 48 minutes. Attendance (estimated)—30,000.

Second Game

Detroit.	AB	H	O	A	Phil'phia.	AB	H	O	A
Radcliff,lf	4	0	2	0	B'ncato,ss.	3	1	0	3
McC'ky,cf.	4	1	3	0	Moses,rf...	2	1	3	0
Higgins,3b	4	1	0	2	McCoy,2b..	4	2	3	5
York,1b..	4	1	6	0	Johnson,lf.	4	1	1	1
C'mpbell,rf	4	1	2	0	Siebert,1b.	4	1	10	1
G'inger,2b	3	1	1	3	S.C'man,cf	4	1	2	0
Sullivan,c.	3	1	9	0	Hayes,c...	4	1	3	0
Perry,ss..	3	1	1	1	Suder,3b..	4	0	2	0
C'ucher,ss.	0	0	0	1	McCrabb,p.	3	0	1	0
Newsom,p.	2	0	0	0					
*Rowe....	1	0	0	0	Totals..	32	8	27	10
Thomas,p.	0	0	0	0					
†Meyer...	1	0	0	0					
Giebell,p..	0	0	0	0					
Totals.	32	7	24	7					

*Batted for Perry in seventh.
†Batted for Thomas in eighth.

Detroit ..... 0 0 0 0 0 0 0 0 0—0
Philadelphia ..... 2 0 0 0 0 4 0 1 x—7

Runs—Brancato, Moses (2), McCoy (2), Johnson, Chapman. Errors—None. Runs batted in—Siebert (2), McCoy (2), Johnson, Hayes, Chapman. Two-base hit—Higgins. Three-base hits—Siebert, McCoy. Home run—Chapman. Stolen base—McCosky. Double play—Brancato to McCoy to Siebert. Left on bases—Detroit, 5; Philadelphia, 4. First base on balls—Off Newsom, 2; off Thomas, 1. Struck out—By Newsom, 3; by McCrabb, 3; by Thomas, 1. Hits—Off Newsom, 6 in 6 innings; off Thomas, 1 in 1 inning; off Giebell, 1 in 1 inning. Losing pitcher—Newsom. Umpires—Passarella, Basil and Ormsby. Time of game—One hour 50 minutes. Attendance—25,609.

Chevy Chase Dodgers Win 8th Game in Row

The Chevy Chase Dodgers won their eighth straight game yesterday when they upset the Cleveland Park A. C., 7-2, on the Chevy Chase playgrounds diamond. Nino Briscuso, Dodgers' hurler, struck out 11 men and allowed four hits.

Dodgers.	AB	H	O	A	Clev. Park.	AB	H	O	A
R.F'land,rf	4	2	0	0	Valenza,ss.	4	2	0	4
Hayden,3b.	5	3	1	3	Dowd,c....	4	0	9	0
George,1b.	5	1	9	0	R.Lynham,p	4	0	0	1
Briscuso,p.	1	0	0	6	Maloney,3b.	4	1	0	3
O'Donell,lf	4	2	4	0	J.L'ham,cf	3	0	5	0
Street,cf..	3	0	1	0	B'helder,2b	3	0	5	0
G.Foland,c	4	0	11	1	M'Donald,lf	4	1	2	0
M'shall,3b	4	0	0	1	McCoy,1b..	3	0	3	0
Kelly,rf..	3	2	0	0	Iglesias,rf	3	0	0	0
Trosky,ss.	1	0	1	0	Morgan,cf.	1	0	0	0
Totals.	37	11	27	11	Totals..	33	4	24	7

Cleveland Park .... 1 1 0 0 0 0 0 0 0—2
Dodgers ..... 1 0 0 0 0 2 1 3 x—7

Errors—Dodgers (3), Cleveland Park (3). Runs—Poland, Briscuso, O'Donnell, Street, Marshall, Kelly, Trosky, Valenza, Dowd. Home runs—Briscuso. Stolen bases—Hayden, George, Street, Marshall, Kelly, 2. Sacrifice—R. Lynham. Left on bases—Dodgers, 6; Cleveland Park, 2. First base on balls—Briscuso, 2; Lynham, 1. Struck out—By Briscuso, 11; by Lynham, 9. Balk—Briscuso. Umpire—Pat Davidson.

On the Line

—With CONSIDINE

What Interests You Today?

BASEBALL?—Our piercing yell of anguish, over a Hollywood report that Sam Goldwyn planned to make Lou Gehrig's life into a football movie, has elicited the gentle attention of the late great first baseman's wife. From Hollywood Mrs. Gehrig wires me:

CONSIDINE

"Dear Bob: I am out here to collaborate and help Paul Gallico on the story of Lou. Wouldn't it be ridiculous for us to emphasize football when Lou's happiness and fame came from baseball? Please have more faith in us, and tell your readers that Paul Gallico, Samuel Goldwyn and I are working long into the night to tell an authentic and beautiful story of a beloved American. Still your pal.

"ELEANOR."

With the Yanks so far out in front that all efforts to catch them will be as useless as a brassie in the Sahara desert, it looks as if most of the remaining suspense in the American League will be provided by competition involving individuals. We think, for instance, that the race between Ted Williams and Joe DiMaggio, for the batting championship, is going to be a thing of rare beauty—fit to take its place in baseball annals with the batting duels of Cobb vs. Speaker and Jackson, Heilman vs. Sisler, Hornsby vs. Terry and Gehrig vs. Foxx.

DiMag's stick average, even though we predicted same, has risen steadily since his streak ended. He has been having two-hit days galore, instead of one-hit days, since he stopped worrying about prolonging the streak. He is freer, more relaxed, and much more of a menace after he gets his first hit in a game than he was when he needed only one to creep closer to the milestones set by Sisler and Keeler. This is how Williams and DiMag compared in the records published today:

	G.	AB.	R.	H.	HR.	Rbi.	SB.	Pct.
Williams	81	264	82	107	19	69	2	.405
DiMaggio	94	374	89	141	22	85	2	.377

Curiously enough, each is playing in a home park designed for a different type of hitter. The Yankee Stadium was built for Babe Ruth and Ruppert's other lefthanders, for the right field is pulled close in, while the left field walls, at which DiMaggio directs most of his hits, are an overnight trip. Fenway Park was designed for righthanded Jimmy Foxx and Joe Cronin. The right field stands, for which Williams must shoot, are all but out of sight.

All of which makes for a fair race between these two truly great young hitters.

RACING?—Whirlaway apparently had no excuse. He was beaten fairly and squarely by a brave Equipoise colt who ran a mile and a quarter in the fine time of 2:02 4-5 over a track that wasn't at its best. Attention, the winner, was called "slightly lame" by his trainer Max Hirsch, before the race. Whirly ran his customary lagging race for a mile, didn't run out on the home turn, ran head and head with Attention at the start of the stretch, and then just couldn't keep up, though Al Shelhamer whipped him.

It must have been a tremendous blow to Ben Jones, who practically raised Whirly on a bottle and hoped to see him jump from nineteenth to tenth in the list of all-time purse winners by annexing the rich Arlington Classic. "He ran a good race and he got beat; that's all I can say," Jones told reporters after the race.

Well, all streaks come to an end. Whirlaway's 3-year-old championship remains intrinsically undulled, as he should demonstrate in the Travers and other tests at Saratoga during the season which opens tomorrow.

GOLF?—Astonishing intelligence from a press agent: "Craig Wood now playing at Palace Theater with reluctant dragon." Well, now, lemme see. Match or medal play? How many strikes is he giving the dragon? I thought that fellow St. George cooled that dragon out years ago. What's the matter, is Craig through with playing against Hogan, Nelson and Snead? He'll never preserve his rep, playing a bum like that.

TENNIS?—Looks like that fellow Bobby Riggs will dominate tennis for the rest of the year. From here on, through Newport, Rye and the National singles at Forest Hills, all championship playing will be done on grass courts. Riggs has amply demonstrated that he is the best of the amateurs on grass, where the slightly slower bounce enables his short legs to get him to the ball a lot more ably than on the skidding clay surface.

Riggs holds up better than the rest of the fellows who have been playing that back-breaking, unending amateur circuit. His style of play takes a lot less out of him than do the styles of Don McNeill, Frank Kovacs, Wayne Sabin. He should regain the United States title that he blew to McNeill at Forest Hills last September. But the victory, when it comes, won't be lopsided. Amateur tennis, as it is hoydenishly called, is in one of those stages wherein there is no sign of a Tilden, Vines or Budge. Riggs, Kovacs, McNeill and Parker have divided most of the tournaments played this year. A new Budge seems far away.

Baseball Federation's Outing Set

The National Capital Amateur Baseball Federation will hold its annual boat ride and outing Tuesday evening at 8:30 o'clock. A gala affair has been planned on the ride down the Potomac on the Wilson Line's S. S. Mount Vernon.

The five leagues playing under the federation's banner will be well represented and the revenue derived from the boat ride will be used in sending the championship team of the District to the national tournament which will be staged this year at Youngstown, Ohio.

No games will be played in any of the member leagues on Tuesday.

Tickets for the nautical jaunt are being sold by all members of the federation and all the sporting goods houses in downtown Washington, Lowe & Campbell, Atlas Sporting Goods, Sports Center, Spaulding's and the Plaza Sport Service.

The city series to determine the District winner to go to Youngstown will begin about August 18. The national tournament starts September 6.

Phils Divide With Reds; Win 2d Game

Cincinnati, July 27 (AP).—The Cincinnati Reds and Philadelphia Phils divided a double-header today to end their four-game series here two-all. After losing the first game 2-0 on a pair of unearned runs, the Phils rapped out a dozen hits to grab the nightcap 8-1.

Paul Derringer pitched five-hit ball for his ninth victory and second shutout in the opener, but it was a fourth-inning wild pitch by Walter "Boom Boom" Beck which brought the triumph as the Redlegs collected only four safeties off three Philly twirlers.

First Game

Phil'phia.	AB	H	O	A	C'cinnati.	AB	H	O	A
M'taugh,2b	4	2	3	5	Werber,3b.	4	1	1	3
Marty,cf..	4	0	2	0	M.McM'k,lf	3	0	2	0
Rizzo,rf..	4	0	1	0	Frey,2b....	4	1	2	2
Etten,1b...	4	0	7	0	F.McC'k,1b	2	2	15	0
L'whiler,lf.	4	0	1	0	Gleeson,rf.	3	0	2	0
May,3b....	3	1	3	1	Lombardi,c	2	0	2	0
*Benjamin	1	0	0	0	Craft,cf...	3	0	3	0
Bragan,ss.	3	1	1	3	Joost,ss...	3	0	0	8
Warren,c.	3	0	4	0	Derringer,p	3	0	0	1
Beck,p...	1	0	0	0					
†Klein....	0	0	0	0	Totals..	27	4	27	14
Johnson,p.	0	0	0	1					
‡Mueller..	1	1	0	0					
Blanton,p.	0	0	0	0					
Totals.	32	5	24	10					

*Batted for May in ninth.
†Batted for Beck in fifth.
‡Batted for Johnson in eighth.

Philadelphia ..... 0 0 0 0 0 0 0 0 0—0
Cincinnati ..... 0 0 0 2 0 0 0 0 0—2

Runs—Frey, 2, McCormick. Stolen bases—Gleeson, Craft. Sacrifice—Gleeson. Left on bases—Philadelphia, 6; Cincinnati, 8. First base on balls—Off Beck, 2; off Blanton, 1; off Derringer, 1. Struck out—By Beck, 1; by Johnson, 1; by Derringer, 1. Hits—Off Beck, 3 in 4 innings; off Johnson, 0 in 3 innings; off Blanton, 1 in 1 inning. Hit by pitched ball—By Johnson (F. McCormick). Wild pitch—Beck. Losing pitcher—Beck.

Second Game

Phil'phia.	AB	H	O	A	C'cinnati.	AB	H	O	A
M'taugh,2b	5	1	1	7	Waner,cf..	4	0	3	0
B'jam'n,cf.	4	2	2	0	Kor,lf....	4	1	0	0
Muel'r,rf.	3	1	1	0	Frey,2b...	4	0	6	1
Marty,rf..	0	0	0	0	F.McM'k,1b	4	1	9	0
Etten,1b...	4	2	10	0	Aleno,3b...	4	0	1	2
L'whiler,lf.	4	0	1	0	West,c....	2	1	8	1
May,3b...	4	3	3	1	G'dman,rf.	2	1	0	0
Bragan,ss.	5	3	1	4	Gleeson,rf.	1	0	1	0
L'ngston,c.	3	0	8	0	Joost,ss....	3	0	2	3
Podgajny,p	4	0	0	1	Walters,p..	1	0	0	3
					*Werber...	1	0	0	0
Totals.	38	12	27	13	Tho'pson,p	0	0	0	1
					†M.McM'ick	0	0	0	0
					Moore,p...	0	0	0	0
					Totals..	31	4	27	11

*Batted for Walters in sixth.
†Batted for Thompson in eighth.

Philadelphia ..... 1 0 0 3 0 1 1 0 2—8
Cincinnati ..... 0 0 0 0 0 0 1 0 0—1

Runs—Murtaugh, Benjamin, Marty, Etten (3), Litwhiler, May, Koy. Errors—Livingston, Goodman, Joost, Walters. Runs batted in—Mueller, Etten, May (3), Bragan (2), Livingston, West. Two-base hits—May, West. Three-base hit—Benjamin. Stolen bases—Murtaugh, Marty. Sacrifice—Benjamin. Left on bases—Philadelphia, 9; Cincinnati, 4. First base on balls—Off Podgajny, 1; off Thompson, 2; off Moore, 2. Struck out—By Podgajny, 8; by Walters, 1; by Thompson, 1. Hits—Off Walters, 9 in 6 innings; off Thompson, 1 in 2 innings; off Moore, 2 in 1 inning. Hit by pitched ball—By Walters (Litwhiler). Losing pitcher—Walters. Umpires—Dunn and Stewart. Time of game—Two hours 6 minutes. Attendance—15,463.

Bridle-Path Group Hears Duke Lecture

Members and guests of the Washington Bridle Trails Association gathered on the edge of the Rock Creek equitation field yesterday afternoon to hear Lieut. Col. James Duke's informal lecture on how to jump horses afield and in the show ring.

The discussion was second in a series of four sponsored by the association, which are being held every Sunday at 4 p. m. at the equitation field.

Army-Navy Golfers Win Team Match

East Potomac Club Easy Victor Over Anacostia; Cohen Victor at Kenwood

By Merrell W. Whittlesey

Army and Navy Club's golf team proved entirely too strong for the visiting Washington Golf and Country Club line-up yesterday and won, 29½ to 6½, on the Service Club course. The winners scored a majority of the points in all but one bracket.

Army and Navy, 29½; Washington, 6½. Al Burton and K. Buchanan (AN) scored 2½ points to ½ for Dave Thomson and A. G. Dezendorf (W); Joe Greenwood and Johnny Davidson (AN) scored ½ point to 2½ for L. McLister and E. T. Rice (W); L. Steele and J. Wade (AN) scored 2½ points to 1½ for J. Patterson and M. Molsberg; H. Gibbins and C. Dunning (AN) scored 1½ points to 1½ for J. Alexander and E. Whitten (W); R. Sears and L. Dillon (AN) scored 3 points to none for K. Smith and W. Blanding (W); E. King, Jr., and C. Barton (AN) scored 3 points to none for E. Jenkins and F. Haynes (W); S. Spangler and J. Pearson (AN) scored 3 points to none for J. Franklin and B. Manders (W); E. Earnhardt and H. Turner (AN) scored 2 points to 1 for R. Williams and J. Tuxhorn (W); F. Young and G. Heiss (AN) scored 3 points to none for B. Stricklin and R. Harrell (W); A. Prosise and E. Whitmore (AN) scored 3 points to none for W. Manders and B. Lee (W); M. Maxwell and D. Hoppock (AN) scored 3 points to none for B. Kirchner and R. Sonderberg (W); F. Regan and O. Eible (AN) scored 3 points to none for J. Brooklyn and L. Pomeroy (W).

EAST POTOMAC

East Potomac's public links line-up handed Anacostia one of its worst defeats in several years yesterday over the former's layout, winning 12-10 to tie up the municipal team match series won by the Anacostians last year.

East Potomac, 22; Anacostia, 10

W. W. Seay and Joe Kotzan (A.) scored ½ point to 2½ for Tommy Doerer and Rod Marion (E. P.); Reds Tanner and Jump Hazelton (A.) scored ½ point to 2½ for Earl Marcey and T. W. Kines (E. P.); Ray Ball and E. Goodwin (A.) scored 0 points to 3 for Howard O'Donnell and T. Musser (A. P.); A. Guyetta and E. Bean (A.) scored 2 points to 1 for R. Parks and J. J. McCarthy (E. P.); J. Winne and A. Slaughter (A.) scored 0 points to 3 for E. McCann and Joe Zoeller (E. P.); A. Nock and B. Kolcum (A.) scored 0 points to 3 for R. Kohler and M. Appelberry; Mel Davis and A. Snyder (A.) scored 3 points to 0 for W. Boswell and E. Orr (E. P.); J. Swisher and G. Russell (A.) scored 0 points to 3 for A. Russell and M. D. Auclisse (E. P.); Joe Lockwood and Chester Gregory (A.) scored 3 points to 0 for G. Thomas and R. McNeil (E. P.); A. W. Walker and M. P. Weatherey (A.) scored ½ point to 2½ for By Smith and H. Forest (E. P.); V. Gray and G. Phillips (A.) scored ½ point to 2½ for H. Gritton and C. Kum-

INDIAN SPRING

Eddie Ault's one-under par 71 stood up for medal honors in the Indian Spring Club Championship qualifying as the best total of the second weekend's medal play was a 74 by Boyd Jaeger including an eagle three on the sixteenth hole.

Volney Burnett, State champion; Buddy Sharkey, two-time former club champion; Charles Malone, Dick Melvin, Jock Olmsted and Ted Burrows all qualified safely for the championship flight of match play. Roger Peacock, Claude Rippy and Ralph Bogart did not compete.

MANOR

The weekly sweepstakes play at Manor Club found W. J. Peters the class A victor with 79-9, 70. Next week half the combined purse of the seven weeks play will be put up in merchandise for the regular players.

Other winners, class B—F. G. Butler, 80-12, 68; C—R. N. Trezie, 84-14, 70; D—C. J. Graves, 81-16, 65; E—D. M. McPherson, 94-19, 75; W. L. Tucker, 94-19, 75, and L. K. Ashford, 93-18, 75; F—C. G. Hall, 91-23, 68, and A. L. Lynn, 94-26, 68.

CONGRESSIONAL

F. E. McArdle's 80-13, 67, won the Greens Committee Tournament at Congressional while class winners were: A—S. R. Crossland, 76-6, 70; B—G. F. Buskie, 81-13, 68; C—W. D. Osgood, 89-20, 69; E. M. Hall, 88-19, 69, and D—O. Berrier, 92-22, 70.

BEAVER DAM

Mrs. Charles Griffin and J. A. Woodside posted the low gross total of 86 in the Beaver Dam Mixed Scotch Foursome while net prizes went to Mrs. M. A. Dent and Ben Dyer, 88-18, 70; Jessie Strong and Robert Green, 87-17, 70, and Mrs. Ben Dyer and C. E. Purdy, 89-18, 71.

R. K. Thompson's 77 was the lowest gross score turned in for the sweepstakes play while W. J. Rochelle won net honors with 85, 17—68. T. R. Mansfield, 78, 9—69, and J. P. Childs, 80, 11—69, were prize winners.

ARGYLE

C. J. Babcock hit the lucky number in the Blind Bogey at Argyle with 94, 14—80. Three tied for second, Nolan Gibson, 77, 5—72; D. L. Myers, 79, 7—72, and Dick Mothershead, 76, 4—72.

P. W. LeDuc, vice president of the club and a member of the D. C. Golf Association's executive committee, accepted Bill Barnes' challenge for a ladder match over the weekend and turned him back, 1 up, but LeDuc's start was the story, 4—4—3, two birdies and an eagle in the first three holes.

WOODMONT

Dr. Joe Friedman won Woodmont's Class A sweepstakes play by four strokes with 82-16, 66. Sam Wheeler was second with 87-17, 70 and Dr. Alec Chase third, 89-15, 74.

See GOLF, Page 19, Col. 1

Cards, Braves Split; Redbirds Hike Lead

Boston Takes Opener, 12-10; Krist Wins 2d For St. Louis, 8-6; His 8th Victory in Row

By the Associated Press

St. Louis, July 27.—The Cardinals gained a lap on second place Brooklyn today, making their lead two games, as they split a doubleheader with the Boston Braves, 10 to 12 and 8 to 6.

While the Red Birds were erratic, the Dodgers collapsed completely, losing a twin bill at Pittsburgh.

Feature of the Cardinals' afternoon was rookie pitcher Howard Krist scoring his eighth triumph against no defeats, in the second game. Although Harry Gumbert came to his rescue in the ninth inning, Krist had the game in hand most of the way.

The Braves touched him for 10 hits but he kept them scattered and the best they could do in one frame was two runs in the seventh and a pair in the ninth. At the same time, Krist helped his cause with a double driving in a run.

The Cardinals went on a four-run spree in their half of the seventh—enough to absorb the Boston uprising in the ninth.

Enos Slaughter capped a first game homer with a round tripper in the second, making it 11 for the season. Ed Miller of the Braves hit for the circuit in the nightcap while Phil Masi clouted two in the first game and Frank Demaree one.

The opener was a free slugging affair that saw Lon Warneke, seeking his 13th triumph, routed in the first inning before he could retire a man. Manager Billy Southworth replaced him with Clyde Shoun, who was credited with the defeat, but also gave Max Lanier, Mort Cooper and Sam Nahem a trial on the mound.

Boston had two big innings, putting across four runs in both the first and ninth frames, then nipped

See BRAVES, Page 19, Col. 5

Luther and Roach Capture Bedford Pro-Amateur Golf

Special Dispatch to The Post

Bedford Springs, Pa., July 27.—Ted Luther, well-known tournament professional and Al Roach, his amateur partner, won the Bedford Springs pro-amateur tournament here today with a best ball 66.

Two teams from Washington, Cliff Spencer and Claude Rippy and Leo Walper and Dick Melvin and the Annapolis combination of Levi Yoder and Eddie Graffe missed first place by a stroke with best ball 67s. Other Washington scores were Al Houghton and Forest Thompson, 68, and Mel Shorey and Eddie Ault, 70.

The $500 Bedford Open championship will be played today over the 36-hole route. A record field, including nearly a score of Washington entries, is expected.

Heving Hurls Tribe to 4-0 Win at Boston

By the Associated Press

Boston, July 27.—Cleveland's wilting Indians salvaged the final game of their three-game series with the Boston Red Sox, 4-0, today as Joe Heving returned to haunt his former teammates with a six-hit masterpiece.

Youthful "Tex" Hughson started for the Sox and battled on even terms with the veteran Heving for the first four innings. Cleveland reached him in the fifth when Ray Mack doubled, Rollie Hemsley tripled and Heving tapped out to the infield for two runs.

The Indians collected another in the sixth, which Clarence Campbell opened by singling and stealing second. Gee Walker was hit on the arm by Hughson but was forced at second by Heath, Campbell taking third on the play. He scored when Bobby Doerr threw poorly to the plate on an attempted double steal.

Mack added the final counter in the ninth when, with two away, he lifted one of Relief Pitcher Mike Ryba's offerings high into the left-field screen.

Cleveland.	AB	H	O	A	Boston.	AB	H	O	A
B'dreau,ss.	4	2	2	3	Dim'gio,cf.	4	0	2	0
C'mpbell,cf	4	2	0	0	Finney,rf..	4	2	3	0
Walker,lf.	3	1	1	0	Cronin,ss..	4	1	1	4
Heath,rf..	4	0	1	0	Williams,lf	3	2	3	0
W'therly,rf	0	0	0	0	†Carey....	0	0	0	0
Keltner,3b.	4	0	0	8	Foxx,1b...	4	0	11	0
Grimes,1b.	4	0	17	0	Tabor,3b...	3	0	2	1
Mack,2b..	4	2	3	3	Doerr,2b..	3	0	0	4
Hemsley,c.	4	1	3	2	Pytlak,c...	3	1	7	2
Heving,p.	3	0	0	3	Hughson,p.	2	0	0	1
					*Peacock..	1	0	0	0
Totals.	34	8	27	19	Ryba,p...	0	0	0	0
					Totals..	31	6	27	12

*Batted for Hughson in eighth.
†Ran for Williams in ninth.

Cleveland ..... 0 0 0 0 2 1 0 0 1—4
Boston ..... 0 0 0 0 0 0 0 0 0—0

Runs—Campbell, Mack (2), Hemsley. Errors—Boudreau, Doerr. Runs batted in—Mack, Hemsley, Heving. Two-base hits—Mack, Cronin, Williams, Pytlak. Three-base hit—Hemsley. Home run—Mack. Stolen bases—Campbell, Walker. Double plays—Mack to Grimes, Mack to Boudreau to Grimes. Left on bases—Cleveland, 4; Boston, 5. First base on balls—Off Heving, 1, struck out—By Heving, 3; by Hughson, 6. Hits—Off Hughson, 7 in 8 innings; off Ryba, 1 in 1 inning. Hit by pitched ball—By Hughson (Walker). Losing pitcher—Hughson. Umpires—Grieve, McGowan and Quinn. Time of game—One hour 52 minutes. Attendance—29,264.

St. Gabriel's Win

St. Gabriel's ten downed M. and A., 9 to 8, on the Soldiers Home field yesterday.

Motorists

AVOID THIS . . .

Reprinted from the Evening Star, July 14, 1941

By Letting Firestone ✓ ECONOMY CHECK YOUR CAR

As stated above, often times a

Jockey Shelhamer Held Blameless in Whirlaway's Defeat

Race Proves Jinx Again To a Champ

Rider Who Replaced Suspended Arcaro Gave Whirlaway A Good Ride

By the Associated Press

Chicago, July 27.—The big moment in young Alfred Shelhamer's riding career has come and gone.

This 23-year-old jockey was aboard the supposedly invincible Whirlaway Saturday. Thousands moaned and groaned as the Kentucky Derby - Preakness - Belmont winner fell before the challenge of unheralded Attention in the $60,000 Arlington Classic. But none was as disillusioned or disappointed as the rider of the speedy Warren Wright colt.

Shelhamer got his first real taste of racing fame when he was named to ride Whirlaway in the absence of Eddie Arcaro, who had been aboard in the horse's major victories. It was his big chance, his opportunity to hit the jackpot and to show that Whirlaway could win without Arcaro.

No "Sure Thing" in Racing

But fate denied Shelhamer his moment of glory. It took the champion to prove once again that a "sure thing" in racing is only a jest.

The race virtually proved, however, that the Arlington Classic is a breaker of champions. In losing in this event, the great Whirlaway joined Gallahadion, Johnstown, Bimelech, Twenty Grand and other horses which made auspicious early-season records in previous years but met a common fate in the classic.

Competent observers agreed Shelhamer gave the speed king an excellent ride. Whirlaway got away last but moved up easily in the back stretch and pulled up almost even with Attention on the turn. Our Boots, early pacesetter, then faded badly and it became strictly a two-horse race as the field hit the stretch. Then to the amazement of all, Attention matched Whirlaway's sprint and was pulling away slightly as they reached the wire.

Attention Returns to Form

"I am sorry, after he (Warren Wright) had placed so much confidence in me by giving me my chance, that I could not win," said Shelhamer afterwards. "But I feel that it was not my fault. He just did not run like he has, although he behaved perfectly."

The victory marked a return to form for Attention, whose triumph enriched Mrs. Parker Corning, of Albany, N. Y., by $42,450. The son of Equipoise-Fizzaz was an outstanding 2-year-old, but injured a hip in the New England Futurity. The injury failed to heal in time to permit competition in the Derby, Preakness and other early fixtures.

The Upsetter of Champions After Victory

Associated Press WIREPHOTO

Mrs. Parker Corning's Attention, with Carrol Bierman in the saddle, stands in the winner's circle after making turf history by defeating Whirlaway, winner of the Kentucky Derby, Preakness and Belmont Stakes, in the Arlington Classic Saturday. The horse is trained by Max Hirsch

Capital City League Junior Class

Cardinals.	AB	H	O	A	Police 5.	AB	H	O	A
H'man,lb.	3	1	8	0	P'utsky,2b	4	0	0	2
C'page.3b.	3	1	1	3	Cusato,cf..	3	0	2	0
Hughes,cf	4	2	3	0	Iroff.3b...	3	0	2	2
Barnes.c..	4	2	6	0	Cocoran,ss.	2	1	1	2
Burgess,ss.	4	0	2	3	Sullivan,rf	2	0	1	0
Martz,2b..	4	1	0	4	Newberry,c.	3	0	5	0
Janeck.lf	4	2	4	0	Newman,lf	3	0	2	0
Harris,rf..	2	0	2	0	Welch,p...	3	0	7	0
Speiser,p..	4	2	0	2	Pohutsky,p	2	0	1	1
Totals.	32	12	24	12	Totals..	25	1	21	7

Cardinals	1	1	1	1	1	0	0	1	x	—	6
Police No. 5	2	0	0	0	0	0	0	0	0	—	2

Runs—Hoffman (2), Coppage, Hayes, Janeck (2). Two-base hits—Coppage. Three-base hits—Jesneck. Stolen bases—Burgess. Hits—Off Speiser, 1 in 8 innings; off Pohutsky, 12 in 8 innings. Umpire—Jeffries. Time of game—Two hours.

Cardinals.	AB	H	O	A	M'chants.	AB	H	O	A
H'man,lb.	3	1	9	0	Hossick,3b	2	0	1	2
C'page.3b.	2	0	1	3	Cannon.rf.	3	0	2	0
Hayes.cf..	3	1	1	0	Wilson.cf.	3	0	2	0
Curles.p..	3	1	0	2	Brogan.c..	3	2	4	0
Barnes,c..	3	1	3	0	Keithly,lb	3	0	0	1
Martz,2b..	3	0	0	2	Bennett,ss	3	1	1	3
Janeck.lf.	2	1	1	0	O'Hogan.lf	3	0	3	0
Harris.rf..	1	0	1	0	Walsh.2b.	3	0	1	3
Speiser,c..	0	0	0	0	Carroll,p.	3	0	1	0
Burgess,c..	3	1	2	4					
Totals.	23	5	18	11	Totals..	26	3	15	9

Brooklyn	0	1	1	0	0	0	0	0	0	—	2
Cardinal A. C.	0	1	2	0	0	0	1	0	x	—	3

Runs—Hoffman, Barnes, Harris, Hosick, Brogan. Umpire—Jeffries. Time of game—Two hours.

Cent. Br.	AB	H	O	A	Fr'ndship.	AB	H	O	A
Vail,cf....	3	1	0	0	Jerome,2b.	3	0	2	2
Pizza,c....	4	2	6	1	Hardesty,rf	1	0	1	0
Smith,3b...	5	2	2	2	Wert,lb...	2	0	5	0
Green,ss..	3	1	3	2	Lincoln,ss..	1	0	1	2
Harulli,-b	3	1	6	0	Nolan.cf...	2	0	1	0
Harrell.p..	3	0	1	1	Gosnell,p..	3	1	0	1
Brewer,3b.	3	1	0	1	Lucas,p...	2	0	1	0
Koester,rf.	1	0	0	0	Russell,lf..	0	0	0	0
Gregory,lf.	2	0	0	0	Jones,3b...	1	0	2	2
Ch'ouras.rf	2	1	0	0	Reynolds,c.	2	0	5	1
Brown,rf..	2	0	0	0	W'hersby.cf	3	0	0	0
Totals.	31	10	18	7	Totals..	21	1	18	9

Central Branch	4	1	3	0	3	2	—	13			
Friendship House	0	0	0	0	0	2	—	2			

Errors—Harvill, Jones, Reynolds. Home run—Koester. Sacrifices—Pazza, Brewer, Harulli. Left on bases—Central Branch, 3; Friendship House, 2. First base on balls—Off Gosnell, 2; off Lucas, 2.

Police 4.	AB	H	O	A	Was. Flour	AB	H	O	A
Simpson.cf	3	1	0	1	Cady,lb...	3	1	7	1
Hooper,rf.	2	1	0	0	Helsley,ss..	1	0	1	0
Sanitito,lf.	2	0	1	0	Cockrell,ss	1	1	0	0
Vernon,ss.	3	0	1	0	Nolte.2b...	3	2	0	1
E'glish.2b,c	2	0	7	2	Bible,2b...	1	0	0	0
Block,lb..	3	0	8	0	Jeffries.lf.	3	1	1	0
Lynch.rf..	3	0	0	0	Shoe'aker,c	3	1	6	0
Bray,p....	2	0	0	0	Karas,3b...	3	2	0	0
Coakley,3b	1	0	1	1	Malarkey,cf	3	0	1	0
K'nedy,c.p	2	1	0	7	P'nicolas,rf	4	2	1	0
					Kuldell,p...	3	0	1	10
Totals.	22	3	18	11	Totals..	27	10	18	12

Washington Flour	5	3	0	3	0	1	—	12			
No. 4	0	0	0	0	0	0	—	0			

Runs—Cady 2), Helsley (2), Nolte, Jeffries (3), Shoemaker (2), Karas (2), Pooparnicolas. Three-base hit—Jeffries. Struck out—By Kuldell, 6; by Bray, 1; by Kennedy, 5.

Police 5.	AB	H	O	A	Was. Flour	AB	H	A	O
S P'ky,2b,p	3	1	4	0	Cady,1b...	3	1	0	0
Iroff.3b...	2	0	0	1	Helsley.ss..	6	3	0	0
R.N'erry,rf	2	0	1	0	Nolte,2b...	5	4	3	2
C'coran.ss.	2	0	0	0	Jeffries.lf.	4	1	2	0
Cook,c....	2	0	6	0	Shoe'aker,c	2	1	*	1
Sullivan.lf.	1	0	1	0	Karas3b...	3	3	0	0
Cusato.cf.	1	1	4	0	P'icolas,cf.	2	2	0	0
W.P'ky.1b	2	0	3	0	Hines.p....	5	4	0	6
Resnick.p.	0	0	0	2	Malarkey,rf	3	1	0	0
Aequilina,p	1	0	0	2	Bible,rf...	1	0	0	0
Fallon.3b..	0	0	0	0	C'rell.cf,3b	4	2	0	0
J.N'rry.2b	0	0	0	0					
Totals.	16	2	15	7	Totals..	38	22	15	9

Washington Flour	10	4	2	9	2	—	27				
No. 5	0	0	0	0	0	—	0				

Two-base hits—Malarkey, Papanicolas, Cady. Home run—Nolte.

M'chants.	AB	H	O	A	F'ndship.	AB	H	O	A
Burnett,cf	4	1	1	0	Jerome,2b.	4	1	7	0
Royston,rf	4	1	1	0	Wert,p....	2	0	0	2
C.Wilson.lf	3	1	1	0	Hamm.lf...	3	0	1	0
Brogan,c..	4	2	8	1	Nolan.c....	3	0	8	0
K'thley,1b.	3	2	10	0	W'hersby,cf	2	0	0	0
Hossick,3b.	3	1	0	1	Gallbart,ss	3	0	0	2
O'H'gan,2b	3	1	1	0	Lucas,rf..	4	0	0	0
Walsh,ss..	2	0	2	3	Lincoln,1b	4	0	4	0
J.Wilson,p.	2	0	0	5	Jones.3b...	4	1	1	2
					Gosnell,p..	2	2	0	1
Totals.	28	9	24	10	*Reynolds.	1	1	0	0
					Totals..	32	7	21	7

Friendship House	2	0	0	3	0	0	0	—	5		
Brookland Merchants.	3	0	2	0	0	0	0	x	—	7	

Runs—Jerome (2), Hamm, Jones, Gosnell, Royston, C. Wilson 2), Brogan (2), Hossick, O'Hagan. Errors—O'Hagan, Hossick. Two-base hits—Gosnell, Brogan.

Rockingham Entries

FIRST RACE—Five and a half furlongs; purse, $800; claiming; for maiden 2-year-olds.

9 R'kleys Saxon 115 | 1 *Kempy 110
10 Anzac ..... 116 | 2 Georgia E..... 115
11 Caboodle ..... 115 | 3 Kitty Leon..... 115
12 Amazia ..... 113 | 4 Tinto 115
13 *Circle's Son. 113 | 5 Easy Jack..... 116
14 Two Ways..... 115 | 6 Top Half..... 113
15 Lady Mascara 113 | 7 *Hedda Gab... 110
16 *Great Hurry 113 | 8 *Whitinsville... 111

SECOND RACE—Six furlongs (chute); purse, $800; claiming; for 3-year-olds.

9 C'ntess Abbot 108 | 1 *Harvey 108
10 Ethel Pair... 108 | 2 Quaker Lad..... 113
11 *Garden Gal. 107 | 3 *General Planet 112
12 Arabesque .. 110 | 4 *Moo 103
9 *Alison ..... 113 | 5 Fly Gent..... 120
14 Joe Pete..... 113 | 6 Charlie's Lady. 108
15 Differential.. 113 | 7 *Protocol 108
16 Chance Run.. 113 | 8 Jolly Princess.. 108

THIRD RACE—Six furlongs (chute); purse, $800; claiming; for 4-year-olds and upward.

9 Not High..... 113 | 1 Skeeler 113
10 Travis L..... 115 | 2 Militea 108
11 Mill End..... 113 | 3 Cambreese 108
12 Sir Quest.... 120 | 4 *Transvine 108
13 *Gr'dpa's Boy 108 | 5 Dutch Courage. 113
14 Spillway .... 120 | 6 Miss Co-ed.... 108
15 Blue Leona... 108 | 7 Swing Band.... 112
16 *Hittie ..... 103 | 8 *Minstrel Wit.. 108

FOURTH RACE—Six furlongs (chute); purse, $1,000; claiming; for 3-year-olds and upward.

5 Stepinfred ... 111 | 1 Pielone 108
6 Chalcolite .... 109 | 2 *Pat 'n' Mike... 98
7 Bonheur ..... 105 | 3 *Remarkable .. 108
8 Sparrow Chirp 107 | 4 Stage Beauty.. 108
9 Sweet Shop... 107

FIFTH RACE—Five and a half furlongs; purse, $1,000; allowances; for 3-year-olds.

6 Crimson Tide. 118 | 1 Incoming 118
7 Valetor ..... 112 | 2 Mixer 118
8 Rare ..... 115 | 3 First Water.... 109
9 Pete's Bet.... 118 | 4 One Link..... 118
10 All Heels..... 118 | 5 Dimness 109
11 Begda 115

SIXTH RACE—One and one-sixteenth miles; purse, $1,200; claiming; for 3-year-olds and upward.

4 Long Pass.... 102 | 1 Fancy Free.... 103
5 *Hypocrite .... 110 | 2 Bow Low..... 106
6 Panorascope .. 111 | 3 Greedan 109

SEVENTH RACE—One and one-sixteenth miles; purse, $800; claiming; for 3-year-olds.

5 Esta ..... 110 | 1 *Mintsitka 101
6 Gold Grace.... 110 | 2 Richestan 108
7 *Brave Action. 110 | 3 Sun Nimbus.... 111
8 *Epitory ..... 103 | 4 Dollar Sign.... 111
9 Right As Rain. 113

EIGHTH RACE—One and one-eighth miles; purse, $900; claiming; for 4-year-olds and upward.

9 Woodville .... 118 | 1 Mon Reve..... 118
10 *Jot-Em-Down 109 | 2 *Star Marvel... 113
11 Easterner ... 114 | 3 *Old Sweety... 104
12 Blue Pang.... 114 | 4 City Judge..... 118
13 *Wrought Iron 113 | 5 Harry's Dream. 113
14 *Jubilee C... 109 | 6 Old River..... 114
15 Bissakerry .. 118 | 7 Maetran 118
16 Bldg. Trades. 114 | 8 Foreign Legion 114

ROCKINGHAM SELECTIONS (Fast)

1—Easy Jack, Caboodle, Anzac.
2—Fly Gent, Alison, Arabesque.
3—Spillway, Blue Leona, Sir Guest.
4—Pat 'n' Mike, Stage Beauty, Remarkable.
5—One Link, Mixer, Pete's Bet.
6—Hypocrite, Panorascope, Greedan.
7—Richestan, Right as Rain, Dollar Sign.
8—Star Marvel, City Judge, Old River.
Best bet—One Link.

Conklin Picks:

SARATOGA

1—Kellsboro, Speculate, Golden Oak.
2—Jane Blenheim, Escarpment, Porter's Girl.
3—Proud One, Strange Device, Imperatrice.
4—Springwood, Choppy Sea, Peep Show.
5—Amphitheatre, Exceptional, Chop Sticks.
6—Roman, Cherry Jam, Omission.
7—Seven Hills, Sandy Boot, Navy.
8—Mr. Sticks, Bootless, Short Distance.
Best bet—Amphitheatre.

ROCKINGHAM

1—Caboodle, Kempy, Kitty Leon.
2—Chance Run, General Planet, Garden Gal.
3—Pillway, Hittie, Travis L.
4—Remarkable, Stage Beauty, Pielone.
5—Begda, Mixer, Incoming.
6—Hypocrite, Panorascope, Bow Low.
7—Esta, Brave Action, Richestan.
8—City Judge, Bissakerry, Star Marvel.
Best bet—Spillway.

ARLINGTON

1—Florican Beau, Valdina Tout, Syrian Boy.
2—Crumpet, Lyner, Nigrette.
3—Trim Stepper, Anopheles, Miss Harriett.
4—Wire Tapper, Bayou Cook, Jasebel II.
5—Appointee, Copper Heels, Pari Suere.
6—Talked About, Equistar, Jack Twink.
7—Dr. Bones, Big Rover, Spiteful.
8—Pick Out, Clayville, Helen's Lad.
9—Golden Goose, Gold Straw, Miss Victory.
Best bet—Talked About.

Goshen Begins 2-Week Meeting For Trot Circuit

By the Associated Press

Goshen, N. Y., July 27.—The trotters and racers return to this famous horse center tomorrow for two weeks of Grand Circuit racing—the first week at Historic Track and the second at Good Time Park, where the rich Hambletonian will be renewed August 4.

Three important stakes are down for consideration at the century-old half-mile oval after the leading amateur drivers of the country settle their argument tomorrow in the Handicap Sweepstakes.

Three-year-old fillies will match strides in the $6,000 Coaching Club Trotting Oaks and 2-year-olds will tangle in the Harriman Cup Tuesday. E. Roland Harriman's Florimel, pointing for the Hambletonian, is the choice for the Oaks, while Colby Hanover, owned by D. Eugene Frey, of York, Pa., stands out as the young trotter to beat in the Juvenile Stake.

Saratoga Entries

By the Associated Press

FIRST RACE—About two miles; purse, $1,200; allowances; steeplechase; for 4-year-olds and upward.

4 †Kellsboro .... 149 | 1 Kingdom 135
5 Speculate .... 146 | 2 Golden Oak... 147
6 *Beach Maiden 132 | 3 †Pharabang .. 143
7 The Break..... 140

†Untermyer entry.

SECOND RACE—Five and a half furlongs; purse, $1,200; special weights; for maiden 2-year-olds.

7 Enchantress.. 116 | 1 ‡Porter's Girl. 116
8 Hadapolly .... 116 | 2 †Idle Quest.... 116
9 Small Wonder 116 | 3 Escarpment ... 116
10 †Heedful .... 116 | 4 ‡Blandish 116
11 Wazgal ..... 116 | 5 Jane Blenheim 116
12 Ninety Days.. 116 | 6 Vandra 116

†W. Stone & Wheatley stable entry.
‡Anne D. Stevensono & J. M. Roebling entry.

THIRD RACE—Six furlongs; purse, $1,500; allowances; for 3-year-olds and upward.

6 Southern Jane 115 | 1 *Fleetborough.. 109
7 *Agility ..... 103 | 2 ‡Wise Niece.... 106
8 Proud One.... 115 | 3 ‡Strange Device 112
9 Dini ..... 119 | 4 *Donna Leona.. 108
10 ‡Imperatrice. 115 | 5 ‡Lady Waterloo 106

†J. M. Roebling & Mrs. A. Schuttinger entry.
‡W. H. La Boyteaux & M. Field entry.
‡Maple Crest Farm entry.

FOURTH RACE—Wilson mile; purse, $1,500; allowances; for 3-year-olds.

3 Choppy Sea... 120 | 1 Basileus 113
5 Springwood ... 113 | 2 Sir Alfred..... 120
7 Wishing ..... 113 | 3 *Tex Hyero..... 107
8 Cross Country. 113 | 4 Peep Show..... 113

FIFTH RACE—Five and a half furlongs; purse, $2,000 added; Flash Stakes; for 2-year-olds.

5 Buster ..... 114 | 1 Flaught 110
6 Amphitheatre. 114 | 2 Chop Sticks.... 114
7 Mr. Goose.... 110 | 3 Grey Dream.... 110
8 Ack-Ack ..... 114 | 4 Exceptional 114

SIXTH RACE—Seven furlongs; purse, $2,000 added; American Legion Handicap; for 3-year-olds and upward.

4 Omission ..... 112 | 1 Gramps 104
5 Saguenay II... 105 | 2 Overdrawn 108
6 Roman ..... 126 | 3 Cherry Jam.... 114
7 Mettlesome 110

SEVENTH RACE—One and one-eighth miles; purse, $1,500; claiming; for 3-year-olds and upward.

3 Sandy Boot... 117 | 1 Seven Hills.... 108
4 Mythical King. 118 | 2 Navy 118
5 Millbriar 118

EIGHTH RACE—One and one-eighth miles; purse, $1,200; claiming; for 3-year-olds and upward.

8 My One..... 104 | 1 Dessembler 113
9 Treadon ..... 103 | 2 Westcan 116
10 Bootless .... 116 | 3 Mantagna 113
11 Dr. Sticks... 116 | 4 Brown Bomb... 113
12 *Attracting.. 103 | 5 Baby Talk..... 113
13 Sh'rt Distance 113 | 6 Equestrienne ... 98
14 Time Sheet... 116 | 7 *Air Cooled.... 103
15 Allamuchy .. 108

*Apprentice allowance claimed.

SARATOGA SELECTIONS (Fast)

1—No selections.
2—Idle Quest, Enchantress, Small Wonder.
3—Proud One, Dini, Imperatrice.
4—Deep Show, Choppy Sea, Sir Alfred.
5—Ack-Ack, Mr. Goose, Chop Sticks.
6—Roman, Cherry Jam, Mettlesome.
7—Mythical King, Sandy Boot, Navy.
8—Bootless, Dr. Sticks, Mantagna
Best bet—Roman.

—Louisville Times (AP).

Arlington Park Entries

By the Associated Press

FIRST RACE—Six furlongs; purse, $1,000; special weights; for maiden 2-year-olds.

9 Woodsman .. 116 | 2 *Tatu 111
10 Black Pair... 116 | 3 After School... 116
11 Ebullient ... 116 | 4 Stirling Boy.... 116
12 Valdina Tout. 116 | 5 *Florizan Beau 111
13 Pompim .... 116 | 6 Transformer .. 116
14 Cal's Pet.... 116 | 7 East Moor..... 116
1 R. Dee..... 116 | 8 †Fay Wood.... 116

†T. Piatt entry.

SECOND RACE—Seven furlongs (chute); purse, $1,000; claiming; for 3-year-olds and upward.

10 Oniz ..... 113 | 1 Busy Lutrecia. 108
11 Hustle Along. 108 | 2 Askaris 113
12 *Flora Span.. 103 | 3 *Crumpet 106
13 *Nigrette.... 106 | 4 City Boy..... 113
14 *Black Time.. 108 | 5 Nancy Z..... 102
15 Bronzed Fuel 113 | 6 *Lillian Roth.. 103
16 Ever After... 111 | 7 *Veiled Prophet 106
17 Dodge Me.... 113 | 8 *Patansco 111
18 *Lyner ..... 111 | 9 Grape Vine.... 108

THIRD RACE—Six furlongs; purse, $1,100; claiming; for 3-year-olds and upward.

5 *Linger Awhile 106 | 1 *Better Be Good 106
6 *Trim Stepper. 106 | 2 *Joe W..... 111
7 *Anopheles .. 106 | 3 *Winkle 111
8 Miss Harriett. 111 | 4 *Masterpiece... 111
9 Anopheles 116

FOURTH RACE—Seven furlongs (chute); purse, $1,200; allowances; for 3-year-olds.

7 Happy Home. 111 | 1 Alned 116
8 Pajas ..... 111 | 2 Shut Eye..... 116
9 *Bon Jour.... 111 | 3 *Bayou Cook... 106
10 Jasebel II.... 116 | 4 Wire Tapper.... 111
11 *De Kalb..... 111 | 5 *Behave 111
12 Fly'g Torpedo 116 | 6 *Scrappy W.... 111

FIFTH RACE—Six furlongs; purse, $1,200; claiming; for 3-year-olds.

7 Copper Heels. 111 | 1 Ebon Flag..... 108
8 Jimson Belle.. 108 | 2 *Logical 103
9 Pari Suere... 115 | 3 Sunchia 113
10 Justenuf .... 113 | 4 Appointee 113
11 Patrol Flight. 116 | 5 Winamac 111
12 Miss Porter.. 108 | 6 *Sir Kid..... 110

SIXTH RACE—Six furlongs; purse, $1,500; allowances; for 3-year-olds and upward.

4 *Bo Piddle.... 105 | 1 Talked About.. 111
5 Samborombon. 111 | 2 *Jack Twink... 100
6 *Be Blue..... 104 | 3 *Equistar 109

SEVENTH RACE—One and one-eighth miles; purse, $1,200; claiming; for 3-year-olds and upward.

5 *Its A Go..... 102 | 1 *Our Willie.... 113
6 Big Rover.... 116 | 2 *Gourmet 108
7 *Impenetrable. 105 | 3 Sun Alexandria 111
8 *Dr. Bones... 108 | 4 Spiteful 106

EIGHTH RACE—One and one-eighth miles; purse, $1,000; claiming; for 3-year-olds and upward.

5 *Jay Bird..... 105 | 1 Off Guard..... 113
6 *Pick Out..... 103 | 2 *Helen's Lad... 108
7 *Star Bud..... 111 | 3 *Gambit 108
8 *Clayville .... 102 | 4 Bronte II..... 110
9 Board Bill.... 110

NINTH RACE—(Substitute). Six furlongs; purse, $1,000; claiming; for 2-year-olds.

10 Port Watch.. 108 | 1 *Miss Victory.. 102
11 *Spur King... 110 | 2 Gold Straw.... 115
12 Genie's Boy.. 108 | 3 Sign 107
13 Electric Heels 103 | 4 *Kelsen 106
14 Golden Goose 115 | 5 Village Queen.. 103
15 Arkbound .... 107 | 6 *Bolute 100
16 Tarn ..... 103 | 7 Pilatus 106
17 *Bird High... 108 | 8 Geanway 103
18 Mix ..... 106 | 9 *Right Aim.... 102

*Apprentice allowance claimed.

ARLINGTON SELECTIONS (Fast)

1—Bompin, Valdina Tout, Florizan Beau.
2—Lyner, Onig, Crumpet.
3—Linger Awhile, Anopheles, Winkle.
4—De Kalb, Bayou Cook, Shut Eye.
5—Sunchia, Patrol Flight, Appointee.
6—Talked About, Jack Twink, Be Blue.
7—Dr. Bones, Our Willie, Sun Alexandria.
8—Pick Out, Off Guard, Gambit.
9—Bird High, Spur King, Golden Goose.
Best bet—De Kalb.

—Louisville Times (AP).

Farm Credit Wins

RRB.	AB	H	O	A	FCA.	AB	H	O	A
Wilcox,lf..	4	1	1	0	Maimone,sf	3	0	3	0
Wylicka.rf	3	2	2	0	Mark.lf...	3	0	0	0
Becker,p..	4	1	0	1	Prewitt,ss	3	1	2	2
Corbett,ss.	4	1	4	3	Klenk,1b...	4	0	7	1
Chris.1b..	4	0	5	0	Jordan,p...	3	1	0	0
Ruether,cf.	2	1	1	0	M'rison,3b.	3	3	4	1
Salliday.3b	3	0	1	2	Mizrahi.rf.	3	0	0	0
Fr'dman.3b	3	0	1	1	Arnold.rf..	0	0	0	0
O'stead.sf.	3	0	0	1	Spates.2b..	3	0	1	0
Haggerty,c	3	1	4	1	Heuman,c..	2	2	1	1
Totals..	33	8	18	7	Totals..	27	9	21	5

R. R. B.	1	0	0	2	0	0	2	—	5		
Farm Credit	0	3	0	5	0	2	x	—	10		

Errors—Salliday, Friedman, Haggerty, Bark, Prewitt (2), Klenk, Spates. Runs—Wilcox, Wyalicka, Becker, Ruether, Salliday, Maimone, Jordan, Mizrahi, Arnold (3), Morrison (2), Heuman (2). Two-base hits—Wydlicka, Corbett. Home run—Wilcox. Double plays—Klenk to Prewitt. First base on balls—Off Becker, 7; off Jordan, 2. Struck out—By Becker, 4; by Jordan, 1.

Bill Bennings

At The Post

Selections at Bel Air

Dear Al:

Little Richard Machado, son of the late Jockey Lou Machado, was 5 years old last Saturday and his mother, now Mrs. Willie Dufford, gave him a party. Children of the local horse colony were invited. The group included Reggie Root, Coran and Rita Leyland, Bobbie and Juell Haber, Allen and Janette Cook and Beryl Marshio. Dynamite Kerr comes up with a good suggestion. He says that all the smaller tracks need California harrows to put a cushion on the running surface. The present use of disc harrows helps little. They cut up the track but leave a ridge in between each indentation. A track as hard as was Bel Air last week makes for fast time but it works a hardship on tender-legged horses. Two jumping events last week were decided on the final fence. War Port had Saturday's race sewed up when the rider went off at the last hazard. Thursday Forest Ranger fell when he had victory within his grasp. Some afternoon if you feel like you want a fried racing writer just come up to the pressbox. Up under that tin roof last week it was so hot we were toasting hot dog sandwiches in our hands. The best amateur handicapper I know is Jimmie Sager, the big cash and carry man, from Fourteenth and Park Road. He picked Whirlaway to get beat last Saturday and furthermore he said Attention would do it. Sager could sell his selections but he's too busy with that big line in a local bank. Now that Bel Air is in the money why not get rid of those cheap programs. Frank Cronan, the one-time "Lucky Lefty," leaves today for Dade Park to take over the Public Address system at that meeting. He made a hit with his work out there last year. Walter Haight runs today. Looks like he's overmatched but he is improving and was carried to the outside fence in that last appearance at Hagerstown. I'm going to waste a buck across the board on him but you don't have to do it. Brother Manley opens his Cumberland meeting a week from tomorrow. See you on the rail.

BILL.

First race—VOUCHER was close up last out after being forced to race on the outside. Breaks from No. 1 position this time and I'm going to string along. Malvois beat the top one last out and is dangerous. **BAY ACRE** won over this track.

Second race—RAPID II turned in a fine effort recently and deserves the top call in this field. Raylight has speed and will be a threat if taken off the reserve list. **SCOOTIE** for the minor money.

Third race—Your guess is as good as the next fellow's in this steeplechase. I'd rather duck it but the boys wants three so I'll take **FLYING CLOWN, QUAKERSTREET** and **SCURRY ALONG.**

Fourth race—BEACON QUEEN should go well in this company. Gets a modest weight assignment and I'm going to string along. **MICROPLAY** is as good as those recent smart efforts. **MISS WING** for the minor money.

Fifth race—ROMAN BOY will find 5 furlongs right up his alley and I don't believe he will toss off this purse. **OWALLER** has plenty of speed and will be a keen contender. **NANNYKINS** and **HIBLAZE** are possibilities.

Sixth race—BRAXTON probably needed that last effort and will be ready to turn back this gang. **J. HAL** comes off a smashing race and is ready for the best. **STREAMER** had trouble last out.

Seventh race — YANKEE LAD looks like a kick in the pants in this field. Needs only a share of the racing luck. **WEST SEA** will be close if taken off the reserve list. **COUNT ME** for the show end.

Eight race—CUSTER is far down on the eligible list but if able to get into action he may make it three in a row. **SETTLER** showed a good effort here and will be a threat. **JUSTA JIMMIE** is a speed horse and may be dangerous.

Best bet—YANKEE LAD.

CLOCKER MIKE'S SELECTIONS

1—Warlee, Voucher, Ingerfire.
2—Nora R., Go Along, Tar Miss.
3—Scurry Along, Locomotive, Le Passadon.
4—Cautious Bo, Golden Dial, Miss Wing.
5—Miss Identify, Hibiaze, Hizh Hedge.
6—Engles Charm, J. Hal, Time Scout.
7—Blenethal, Royal Wanton, Clymene.
8—Boo's Letter, Bardre, Settler.
Best bet—Engles Charm.

Village Motors Loses to Aztecs

Village Motors nine dropped a double-header to the Negro semi-pro Aztecs, 12 to 6 and 8 to 3 on the Oxon Hill (Md.)), diamond yesterday.

Williams, fast Aztec right hander, led the winners' batting attack with 6 hits for 8 times at bat. Ed McDonough led the Motors team with 4 hits for 7.

First Game

V. Motors.	AB	H	O	A	Aztec.	AB	H	O	A
Myers,rf..	3	0	0	0	White,2b...	3	0	1	2
Wender,rf.	2	1	0	0	Smith,2b..	2	0	0	0
Orlando,2b	5	2	1	3	C.Clark,cf.	1	0	0	0
McD'gh.3b	3	2	2	2	Jeffries.cf.	2	1	1	1
Hawes.lf..	5	1	2	2	Price.1b...	3	2	10	3
Tho'pson,cf	4	2	2	1	Lackey.3b.	5	3	0

Thomas-Vernon Top A. A. U. Card Tonight

12 Fights On Program At Turner's

Five Northeast Boys Fight; Drew Meets Hanbury; Feature Bout a Natural

With Buddy Thomas, an "adopted" member, battling "Reds" Vernon for the unofficial lightweight championship of the city in the main bout, a squad of strong-arm boys from the Apollo A. C. hope to dominate tonight's 12-bout all-star A. A. U. card at Turner's Arena.

Thomas is a member in good standing of the Prince Georges Police Boys Club and represented that organization in the last local tournament. But when it closed up shop for the summer month she was obliged to seek training quarters elsewhere and the Apollo crew welcomed him with open arms. And they like his chances against the hard-hitting Vernon.

"I know Vernon is good," said Glenn Drake, Apollo coach, "but I think Thomas punches too hard for him. Reds is the kind of a kid who'll fight when hurt. He's something like Billy Conn in that respect and, like Conn, he gets reckless and takes unnecessary chances when hurt. If he wades into Buddy tonight he's gonna get popped with one of those rights on the whiskers and he'll never know what hit him."

Five From Northeast

So the Northeast crowd will be yelling for Thomas, but it won't forget its own boys—five in number, who'll be swinging for a clean sweep. Three of the four Petro brothers, Danny, Charley and Joe, have tough assignments, particularly Danny, who clashes with Proctor Heinold, Oklahoma featherweight titleholder and a highly respected youngster.

Preston Drew, who meets A. A. U. Featherweight Champion Lou Hanbury, and Johnny Smerick, a soldier stationed at Bolling Field, round out the group.

But, while the Apollo youngsters are shouting Thomas' praises, Southwest fans and members of Police Boys Club No. 4 are just as certain Vernon has his number. Reds looked great in workouts with Bob Brodigan and "Toots" Abel and was punching with deadly accuracy. If he draws a bead on Thomas chin they'll carry the suburban socker out of the ring feet first.

Both Weighed 140 Pounds

An odd angle to the scrap is the weights. Although normally legitimate lightweights they weighed over 140 pounds when they hit the heaviest part of their training routine a week ago. However, they were confident of scaling within the class limit at weighting-in time.

The Chevy Chase Dairy Band will be on hand to enliven the proceedings tonight.

Service men in uniform and children will be admitted for 25 cents. Other prices are 55 cents general admission and 85 cents for reserved seats.

Army-Navy Club Golf Team Wins

GOLF, From Page 17.

Howard Nordlinger's 78 was good for low gross.

Class B went to A. J. Feiger, with 94-25, 69.

BANNOCKBURN

A best ball 68 by Francis Keene and Tony Martino accounted for the Barry Pate trophy at Bannockburn in a 2 up victory over Billy Houghton and Frank Durham. Martino had a 74 and Houghton 75.

The women's Erich Piper Cup Play tournament advanced with the following results:

Mrs. Helen Anderson and Mrs. R. Herbert defeated Mrs. Rose Wagaman and Mrs. H. Massey, 4 and 3; Sadie Glass and Mrs. Wayne Smith defeated Mrs. R. Overfelt and Mrs. Ray Epstein, 1 up; Mrs. H. Robertson and Mrs. W. Mossberg defeated Mrs. W. E. Welch and Mrs. G. C. Rittenhouse, 3 and 1; Mrs. L. Davies and Mrs. P. E. Barefoot defeated Mrs. Nettie Quigg and Mrs. Virginia Kephart, 3 and 2.

KENWOOD

Medalist C. Henry Cohen led first round winners in five flights of the board of governors' play at Kenwood Club. Second round matches in the full handicap tournament are scheduled next week.

Mrs. Betty Meckley and George Vass posted the low gross score of 34, 39—73 in the Kenwood mixed Scotch foursome. Mrs. A. D. Kane and Pro George Diffenbaugh finished second with 37, 40—77.

Low net winners were Mrs. C. P. Redick and Dick Hart, 86—23—63; Mrs. S. T. DeLaMater and Frank Schrider, 80—13—67; Mr. and Mrs. Harry Sharpe, 79—11—68; Mrs. V. G. Myers and A. D. Kane, 89—21—68, and Mr. and Mrs. J. C. Foulis, 97—26, 69.

Board of Governors Tournament Results

First Flight

C. Henry Cohen defeated G. R. Hopkins, 1 up, 21 holes; Dod Dudley defeated George Vass, 2 and 1; Dr. Kirby Smith defeated R. W. Castle, 3 and 2; R. M. Kerr defeated William Briggs, 3 and 2; Harry Langley defeated Joe Wilson, 5 and 4; K. McLaughlin defeated J. A. Maloney, 4 and 3; W. Woodward defeated Cy Anderson, 1 up; J. K. Bassett defeated Bob Peebles, 1 up.

Second Flight

Frank Schrider defeated H. T. Morse, 1 up, 19 holes; M. Wire defeated Dr. F. S. Bacon, 6 and 5; H. J. Cooper defeated G. A. Phillips, 2 and 1; S. Pierce defeated Dr. J. A. Thurston, 3 and 2; Dr. J. W. Nesbitt defeated D. A. Holmes, 1 up, 19 holes; R. H. Fuchs defeated H. B. Hunt, 1 up, 19 holes; F. J. Hopkins defeated A. E. Carpenter, 1 up, 19 holes; V. G. Myers defeated D. W. Smith, 3 and 2.

Third Flight

O. C. Poore defeated Scott Risby, 1 up; Dr. Lanier defeated H. F. Rhodes, 2 and 1; C. P. Redick defeated F. Foster, 1 up; C. M. Dinkins defeated C. J. Holdrege, 3 and 2; G. M. Price defeated C. E. Coulon, 1 up; J. C. Foulis defeated J. W. Jaso, 3 and 2; R. Hart defeated A. Mohlman, 6 and 7; W. M. Edwards defeated J. F. Vance, 2 and 1.

Fourth Flight

D. C. Hair defeated D. C. Carnes, 1 up; G. Hale defeated H. Nelson, 4 and 2; A. Brasfield defeated R. Chamberlain, 6 and 1; Lee Shade defeated Dr. A. R. Crawford, 6 and 5; Dr. E. B. Frank defeated R. J. Bounds, 9 and 8; J. E. McEvain defeated G. H. Galloway, 2 and 1; G. Riolin defeated Mel Smith, 1 up; Ralph Shaffers defeated T. J. Byrne, 2 up.

Fifth Flight

A. D. Kane defeated R. Nash, 4 and 3; P. S. Alverson defeated G. H. Buckingham, 1 up; W. G. Sills defeated H. G. Barker, 1 up; W. F. Delaney defeated J. S. Gerrell, 1 up; D. Curson defeated G. A. Reeve, 4 and 3; E. E. Read defeated Henry Davis, 5 and 4; W. C. Tant defeated F. C. Crosby, 6 and 5; F. W. Perkins defeated T. A. Dale, 4 and 2.

Post Baseball Champions at Fort Belvoir

Company B of the Thirtieth Engineers, captured post honors at Fort Belvoir by trouncing the 394th Engineers, 10-2. Shown above (first row)—Puskas, Jones, Sopcheck. Second row—Sword, Lowe, Daocy, Seckar. Third row—Gero, Morgart, Szarnicki, Hoffman, Reed. Back row—Lingenfelter, McKensie, Codie, Phenicie and Shubik

Astor Clarke Named Country's Top Bowler 5th Year in Row

Manager of Lafayette Alleys Here Averages 129-59 to Nose Out Jack White, of Hartford

Astor Clarke, of Washington, D. C., has for the fifth consecutive year been chosen the country's top bowler, according to rankings released yesterday by Arville Ebersole, executive secretary of the National Duckpin Bowling Congress. Clarke, manager of the Lafayette Bowling Center here, in 404 games averaged 129-159, just 23 sticks in front of Jack White, New Haven, Conn., who had 128-467 for 477 games.

Clarke, who never failed to compete in a tournament when able to leave his managerial duties at the Lafayette alleys, rolled in but 99 league games, the remainder being tournament play. He had the second highest average in the Men's District League, being topped only by Wayne Smith, of the Lucky Strike drives.

With three in the first ten, metropolitan Washington was well represented in the women's rankings, even though the top honors went to Katherine Vick, Norfolk, Va., who competed in 484 games, for an average of 118—63. Caroline Hiser, Hyattsville, is ranked No. 2 in the United States with 117-257 for 506 games; Lucy Rose, Rosslyn, No. 3, with 117-396 for 455 games, and Lorraine Gulli, star of the King Pin team of the Ladies' District League, is fourth with 118-51 for 383 games. Miss Gulli was ranked No. 1 for six consecutive years, placed second for four years and third once. Had she rolled in more games, Miss Gulli probably would have been the strongest contender for top flight honors.

Although but three men from Metropolitan Washington placed in the first ten, against six last year, the local experts were better represented in the rankings from No. 11 through No. 30, as six are listed against but three last year. Wayne "Hokie" Smith, thet likable Lucky Strike leader, placed in fifth place with 128-123 for 374 games and Lou Jenkins, lanky newcomer in the select ten, rose from twenty-second place to tenth with a 126-58 average for 534 games. Only Steve Witkowski, Middletown, Conn., and who is ranked No. 7, had more games than Jenkins in the first ten men, rolling in 586 games for an average of 126-117.

Men

Name and City	Actual Avg.
1. A. Clarke, Washington, D. C.	129
2. J. White, New Haven, Conn.	128
3. M. Carboni, New Haven, Conn.	129
4. N. Tronsky, Willimantic, Conn.	128
5. H. Smith, Washington, D. C.	128
6. Dyak, Willimantic, Conn.	128
7. S. Witkowski, Middletown, Conn.	126
8. R. Barnes, Richmond, Va.	126
9. W. Guerke, Baltimore, Md.	127
10. L. Jenkins, Washington, D. C.	126

Women

1. K. Vick, Norfolk, Va.	118
2. C. Hiser, Hyattsville, Md.	117
3. L. Rose, Rosslyn, Va.	117
4. L. Gulli, Washington, D. C.	118
5. H. Randlett, Richmond, Va.	117
6. E. Broose, Baltimore, Md.	116
7. M. Hiser, Baltimore, Md.	114
8. N. Zimmerman, Baltimore, Md.	114
9. E. Brockwell, Richmond, Va.	114
10. E. Harris, Baltimore, Md.	113

Men Within the First 30

11. E. Blakeney, Washington	126
12. T. Santini, Washington	126
21. F. Wolfe, Hyattsville	125
22. C. Pannell, Clarendon	125
25. E. Nash, Washington	124
30. O. Pacini, Washington	125

Men on honor roll—E. Shank, Washington; B. Staicup, Rosslyn.

Women Within the First 30

13. L. Young, Washington	113
24. M. Herins, Washington	111
25. M. Lynn, Washington	110

Signal Corps Wins

Ft. Myer.	AB	H	O	A	Vienna.	AB	H	O	A
Cattell,2b.	6	1	2	2	Porter,3b.	5	2	2	2
Solback,3b	3	2	2	3	W.T'rner,1b	5	0	6	1
Hayes,lb.	5	2	12	1	Dobson,ss.	4	2	3	3
Taylor,ss.	5	3	2	4	Lusby,c...	3	1	8	2
C'strom,cf	2	0	2	0	Travis,lf...	4	2	2	1
Sweeney,lf	5	2	1	0	H.T'rner,rf	4	1	1	0
Donovan,c	5	2	4	1	Davison,2b.	4	1	3	2
Burgess,rf.	3	2	1	0	H'phries,cf.	3	0	1	0
Schreiber,p	3	0	1	4	U'back,p...	2	0	1	2
					Ester,p....	2	0	0	1
Totals..	37	14	27	15	Totals..	36	9	27	14

Signal Corps	0	0	1	2	0	0	0	4	0	0	—7
Vienna	0	0	0	0	0	2	0	2	0	0	—4

Runs—Solback (3), Burgess (2), Cattell, Donovan, Travis (2), Lusby, Dobson. Two-base hits—Hayes (2), Taylor, Cattell, Travis, Davison. Three-base hits—Lusby, Travis. Sacrifice—Schreiber.

Wins 15th Game

The Colesville A. C. won its fifteenth straight game yesterday when it defeated the Four Corners A. C., 10 to 1, at Four Corners, Md. Bill Helmer, the winning hurler, allowed two hits.

Cherrydale Bows

The Gibson Grays defeated the Cherrydale A. C., 7 to 2, at Falls Church yesterday for their fifth straight victory.

Yanks, Chisox Divide Pair

YANKS, From Page 16.

eight hits and five runs in the first 2 2-3 innings.

The split reduced New York's lead to 11½ games over Cleveland.

First Game

Chicago.	AB	H	O	A	New York.	AB	H	O	A
K'loway,2b	4	1	2	4	Sturm,1b..	5	3	10	0
Appling,ss.	4	1	4	3	Rolfe,3b...	4	1	0	3
Kuhel,1b..	4	1	8	0	Henrich,rf.	4	2	1	0
Wright,rf..	4	0	2	0	DiM'gio,cf.	5	1	7	0
Hoag,lf....	3	0	2	0	Keller,lf..	3	1	4	0
C'apman,cf	4	0	1	0	Dickey,c...	5	2	4	0
K'nedy,3b.	4	2	1	2	Gordon,2b.	3	2	0	2
Tresh,c...	4	2	3	1	Rizzuto,ss.	4	2	1	3
Lyons,p...	2	0	1	2	Ruffing,p..	4	1	0	0
*Kreevich.	1	1	0	0					
Dietrich,p.	0	0	0	0	Totals..	37	15	27	8
†Solters..	1	0	0	0					
Totals.	35	8	24	12					

*Batted for Lyons in eighth.
†Batted for Dietrich in ninth.

Chicago	0	1	0	0	0	0	0	3	1	—5
New York	1	1	1	1	0	1	4	0	x	—9

Runs—Kolloway, Hoag, Kennedy, Tresh, Kreevich, Sturm, Rolfe, DiMaggio, Keller, Dickey, Gordon (3), Rizzuto. Error—Appling. Runs batted in—DiMaggio, Tresh (2), Gordon (2), Henrich, Sturm (2), Dickey, Rizzuto, Ruffing, Kolloway, Kuhel. Two-base hits—Sturm (2), Henrich, Rizzuto, Gordon, Kennedy. Three-base hit—DiMaggio. Home run—Gordon. Stolen base—Gordon. Sacrifice—Rolfe. Double plays—Appling to Kolloway to Kuhel, Lyons to Kolloway to Appling to Kuhel. Left on bases—New York, 9; Chicago, 4. First base on balls—Off Ruffing, 1; off Lyons, 2; off Dietrich, 1. Struck out—By Ruffing, 1; by Lyons, 1; by Dietrich, 1. Hits—Off Lyons, 14 in 7 innings; off Dietrich, 1 in 1 inning. Hit by pitched ball—By Lyons (Gordon). Losing pitcher—Lyons. Umpires—Pipgras, Rommell and Geisel. Time of game—Two hours 8 minutes. Attendance—About 55,000.

Second Game

Chicago.	AB	H	O	A	New York.	AB	H	O	A
K'loway,2b	5	1	2	2	Sturm,1b..	5	2	10	0
Kuhel,1b..	5	1	8	0	Rolfe,3b...	4	1	0	0
K'rvich,cf	5	2	3	0	Henrich,rf.	5	0	2	0
Wright,rf.	4	1	6	0	DiM'gio,cf.	5	3	4	0
Appling,ss.	5	2	0	0	Gordon,2b.	4	1	2	0
Solters,lf.	5	4	3	0	Rosar,c...	4	1	4	1
K'nedy,3b.	5	1	1	2	Keller,lf..	2	0	3	0
Turner,c.	3	2	4	0	Rizzuto,ss.	4	2	2	5
Lee,p.....	3	1	0	2	Bonham,p.	1	0	0	0
					*Peek,p....	2	0	0	0
Totals.	40	15	27	6	*Ruffing...	1	0	0	0
					Murphy,p..	0	0	0	0
					Totals..	37	10	27	11

*Batted for Peek in eighth.

Chicago	0	1	4	0	1	0	1	0	0	—7
New York	0	1	2	0	0	0	0	0	0	—3

Runs—Kuhel, Kreevich, Wright, Appling, Solters (2), Kennedy, Sturm, Rolfe, DiMaggio. Runs batted in—Solters (2), DiMaggio (2), Kreevich, Turner (2), Lee, Rosar. Two-base hits—Gordon, Kuhel, Kreevich, DiMaggio. Three-base hit—Solters. Home run—DiMaggio. Stolen base—Kreevich. Double plays—Rosar to Gordon; Rizzuto to Gordon to Sturm. Left on bases—New York, 12; Chicago, 9. First base on balls—Off Bonham, 3; off Lee, 5. Struck out—By Bonham, 2; by Lee, 3; by Murphy, 1. Hits—Off Bonham, 8 in 2⅔ innings; off Peek, 5 in 5⅓ innings; off Murphy, 2 in 1 inning. Losing pitcher—Bonham.

Lincolnettes Win Over Cardoza, 4-3

Lincolnettes, colored softball girls' teams, yesterday captured a 4-3 decision over Cardoza A. C., recognized as last year's champions, by scoring twice in the final frame at Washington Softball Stadium, in the feature game of a twin bill. In the nightcap, Civil Service outslugged Lincoln A. C., 15-11.

Anacostia Loses

A'strong.	AB	H	O	A	Anacostia.	AB	H	O	A
Parr,c....	5	1	12	0	Moore,ss..	4	1	1	1
Curtin,cf..	5	2	1	0	Davis,2b..	4	0	1	2
W.M'ore,3b	4	1	0	3	Williams,3b	4	1	1	3
Adair,ss..	4	2	2	4	M.P'son,lb.	4	1	9	0
J'nson,3b.	4	1	0	1	P.P'son,c.	4	2	6	0
B.Moore,1b	4	2	9	0	Sutphin,rf.	3	0	1	0
Marshall,lf	4	0	2	0	Bauers,cf..	3	0	2	0
Garner,rf.	3	0	1	0	Scott,lf....	3	0	2	0
Brougha,p.	4	2	0	1	Denshaw,p.	3	0	1	3
Totals.	37	11	27	9	Totals..	32	5	24	9

Anacostia A. C.	0	0	0	0	0	0	0	0	0	—0
Armstrong Honey	0	0	0	0	3	0	1	2	x	—6

Error—Williams. Runs batted in—Adair, 2; Curtin, 3; Burroughs. Two-base hits—Adair, Curtin, 2. Stolen bases—Farr, Curtin, Adair. Double plays—Williams to Davis to M. Patterson.

Juniors Win

The Northeast Juniors defeated the Del Ray nine, 7 to 1, at Del Ray, Va., yesterday. Harpeter, pitcher for the Juniors, struck out 14 hitters and hit a double and two singles.

Nats Defeat Browns Twice, Leave Cellar

NATS, from Page 16.

fifth were the only hits allowed by Hudson for eight innings, but in the ninth he was kneedeep in trouble. Judnich doubled against the right-field way, Cullenbine walked, and when Grace singled to left, Hudson was excused.

Bill Zubor, his successor, was no immediate success. He pitched a single to Berardino that scored the second run of the inning and put the tying run on base. But good old Rick Ferrell obligingly grounded into a double play started by Archie and the Nats were out of the woods.

In that second game, it was a case of Leonard holding the Browns while Travis and Vernon belted the daylights out of them. The Nats knocked Galehouse loose from three runs in the opening inning after Cramer and Lewis singled. Travis nudged a three-bagger into right field for two runs, and Vernon produced the third with a single to center.

In the fifth, Cramer and Lewis again started trouble for Galehouse with a single to center and a double to left. Manager Luke Sewell ordered travis walked to fill the bases and it didn't take Vernon long. He singled to center, two more runs were home, and Galehouse was out of the game in favor of Trotter.

Leonard received brilliant support from Buddy Lewis in the second inning when Lewis raced far into right center for Grace's enormous drive. Juinich was doubled off first on the catch when Bloodworth relayed the ball to Vernon.

All of a sudden in the seventh, the Browns mustered a pair of runs to cut the Nats' lead to 5-2. Cullenbine tripled to the center field corner and that's exactly what Grace did. Leonard junked his fast ball and limited the damage to two runs at that point. In the eighth the Browns came up with another run, but in the ninth, well, they couldn't get to first base.

First Game

St. Louis.	AB.	R.	H.	O.	A.	E.
Lozadello, 2b.	3	0	0	2	3	0
Clift, 3b.	3	0	0	1	2	1
McQuinn, 1b.	4	0	0	10	0	0
Judnich, cf.	4	1	1	3	0	0
Cullenbine, lf.	3	0	2	3	0	0
Grace, rf.	4	1	2	0	0	1
Berardino, ss.	4	0	1	2	3	0
Swift, c.	2	0	0	0	0	0
Ferrell, c.	2	0	0	0	0	0
Muncrief, p.	2	0	0	0	0	0
*Estalella	0	0	0	0	0	0
Newlin, p.	0	0	0	0	0	0
†Laabs	1	0	0	0	0	0
Totals	30	2	5	24	10	2

*Batted for Muncrief in eighth.
†Batted for Newlin in ninth.

WASHINGTON.	AB.	R.	H.	O.	A.	E.
Case, lf.	3	1	1	4	0	0
Cramer, cf.	4	1	1	0	0	0
Lewis, rf.	3	1	1	1	0	0
Travis, ss.	4	0	1	1	4	0
Vernon, 1b.	4	0	1	11	0	0
Archie, 2b.	4	0	0	2	3	0
Early, c.	4	0	0	4	1	0
Bloodworth, 2b	4	0	0	2	2	0
Leonard, p.	4	0	0	1	0	0
Totals	35	5	11	27	5	1

St. Louis	0	0	0	0	0	0	2	1	0	—3
WASHINGTON	3	0	0	2	0	0	0	0	x	—5

Runs batted in—Cramer, Lewis, Travis, Early, Grace. Two-base hits—Case, Judnich. Three-base hit—Cramer. Home run—Early. Stolen base—Case. Double plays—Bloodworth to Vernon, Lozadello to McQuinn. Left on bases—St. Louis, 6; Washington, 5. First base on balls—Off Muncrief, 2; off Hudson, 6. Struck out—By Hudson, 1. Hits—Off Muncrief, 6 in 7 innings; off Newlin, 1 in 1 inning; off Hudson, 4 in 8 innings (none out in eighth); off Zuber, 1 in 1 inning. Winning pitcher—Hudson. Losing pitcher—Muncrief.

Second Game

ST. LOUIS.	AB	R	H	O	A	E
Heffner, 2b	4	0	0	3	0	0
Clift, 3b	4	1	2	0	3	0
McQuinn, 1b	4	0	1	10	0	0
Judnich, cf.	1	0	1	1	0	0
Laabs, rf.	2	0	0	3	0	0
Cullenbine, lf.	4	1	1	2	0	0
Grace, rf.	4	1	1	3	0	0
Berardino, ss.	3	0	1	0	3	0
Ferrell, c.	4	0	0	2	0	0
Galehouse, p.	2	0	0	0	0	0
Trotter, p.	1	0	0	0	2	0
Totals	33	3	7	24	8	0

WASHINGTON.	AB	R	H	O	A	E
Case, lf.	4	0	0	4	0	0
Cramer, cf.	4	2	2	2	0	0
Lewis, rf.	4	2	3	5	1	0
Travis, ss.	4	1	1	1	3	0
Vernon, 1b	4	0	0	7	1	0
Archie, 2b	4	0	0	1	0	0
Early, c.	4	0	1	4	0	0
Bloodworth, 2b	4	0	0	2	2	0
Leonard, p.	4	0	0	1	0	0
Totals	35	5	11	27	5	1

St. Louis	0	0	0	0	0	0	2	1	0	—3
WASHINGTON	3	0	0	2	0	0	0	0	x	—5

Runs batted in—Travis (2), Vernon (3), Grace, Berardino, Laabs. Two-base hits—Travis, Judnich, Lewis. Three-base hits—Travis, Cullenbine, Grace. Double plays—Lewis to Bloodworth to Vernon; Travis to Bloodworth to Vernon. Left on bases—St. Louis, 5; Washington, 7. First base on balls—Off Leonard, 2; off Galehouse, 1. Struck out—By Leonard, 3; by Galehouse, 1. Hits—Off Galehouse, 9 in 4⅓ innings; off Trotter, 3 in 3⅔ innings. Losing pitcher—Galehouse.

Horton Smith Wins St. Paul Open With 276

PAUL, From Page 16.

down a 12 footer for an eagle three at the par 5 eighteenth.

His previous rounds were 69, 74 and 70. As the field turned the 54 hole point Smith was seven shots back of the 206 held by pace-making Joe Coria of St. Paul.

Several low scorers were still out on the course but Jimmy Thomson's 279, and 280 totals by Ben Hogan and Johnny Bulla were assured of high money prizes in addition to the 281 of Byron Nelson.

Smith has been a consistent money winner down through the years, starting on Ryder Cup teams and taking his share of fairway crowns. But his smashing fourth round today was reminiscent of his 1929-1930 play, when he blazed his way to 12 championships and some $30,000 winnings to become known as the game's "Joplin's Ghost."

There was something almost ghostlike about his putting today. He had 10 one-putt greens. He had eight birdies on putts ranging up to 35 feet. He had only one bogie and he finished with a great eagle three at the eighteenth, running down a 12-foot putt as though the ball had a string tied to it.

That final putt was the "payoff." Big Ralph Guldahl, roaring down the stretch an hour or so later, could get only a birdie at the eighteenth—and finished second at 277 on a pair of 69's as against Smith's morning round 70 and his great 63. The victor had opening rounds of 69 and 74 as against Guldahl's first rounds of 68-71. Smith's 63 tied the tourney record of a single round.

Jimmy Thomson of Chicopee, Mass., one of the game's longest hitters, put together rounds of 68 and 71 today to finish third at 279, with Ben Hogan of Hershey, Pa., leading money winner of the year, landing in the 80 bracket to make it a 52 straight tourney in which he has placed in the money—a remarkable record. Hogan, with final rounds of 71 and 69, was tied by Johnny Bulla of Chicago, who had 70 and 72 today, and Joe Coria of St. Paul, the young pro who set the pace through 54 holes only to falter today with a final round 74, two over regulation figures.

Clayton Heafner, of Linville, N. C., firing a 65 this morning and a 71 in the afternoon, landed at 281, the same figure registered by Byron Nelson, former National Open and P. G. A. title winner, who had final rounds of 70-6.

Low amateur honors went to George Dawson, of Chicago, who had a 283 aggregate, 5 under Keller course's par.

Money Winners

Principal money winners in the $7,500 St. Paul Open Golf Championship at Keller course:

Horton Smith, Pinehurst, N. C. (276), $1,600.

Ralph Guldahl, Rancho Santa Fe, Calif. (277), $1,050.

Jimmy Thomson, Chicopee, Mass. (279), $800.

Ben Hogan, Hershey, Pa.; John Bulla, Chicago, and Joe Coria, St. Paul (each scored 280), $466.66 each.

Clayton Heafner, Linville, N. C., and Byron Nelson, Toledo, Ohio (each scored 281) $277.50 each.

Lloyd Mangrum, Monterey Park, Calif. (282), $230.

George Dawson, Chicago (amateur) scored 283.

Ky Lafoon, Miami, Okla., and Sam Snead, Hot Springs, Va. (each scored 283), $170 each.

Braves and Cards Divide Two Games

BRAVES, From Page 17

a three-run Cardinal rally in the final. Each team made 14 hits.

First Game

Boston.	AB	H	O	A	St. Louis.	AB	H	O	A
Hassett,1b	6	1	8	3	Crespi,2b..	4	1	1	2
Waner,cf..	3	1	2	0	T.Moore,cf.	5	1	2	0
Cooney,cf.	0	0	0	0	Hopp,lf....	5	2	5	1
Sisti,3b...	5	2	2	3	Mize,1b...	5	2	9	0
West,lf...	5	3	6	0	Sl'ghter,rf.	5	3	2	0
Rowell,2b.	0	0	0	0	Brown,3b..	4	1	4	3
Roberge,2b	4	0	2	7	W.Cooper,c	5	3	3	1
Miller,ss..	5	2	4	2	Marion,ss..	2	0	2	4
E.Moore,rf	0	0	0	0	†Padgett...	1	0	0	0
Demaree,rf	3	2	2	0	Lake,ss...	1	0	0	0
Masi,c....	5	3	0	0	Warneke,p.	0	0	0	0
Berres,c..	0	0	1	0	Shoun,p...	1	1	0	1
E'ickson,p.	1	0	0	0	Lanier,p...	0	0	0	0
*Tobin....	1	0	0	0	‡Triplett..	1	0	0	0
Posedel,p.	3	0	0	1	M.C'oper,p.	0	0	0	0
Earley,p..	0	0	0	0	Nahem,p..	0	0	0	0
Totals.	41	14	27	16	Totals..	40	14	27	13

*Batted for Erickson in fourth.
†Batted for Marion in seventh.
‡Batted for Lanier in eighth.

Boston	4	0	0	1	3	0	1	0	4	—12
St. Louis	2	2	1	0	1	0	1	0	3	—10

Runs—Hassett, Waner, Sisti, West, Miller (2), Demaree (2), Masi (3), Posedel, Crespi, Hopp (2), Mize (2), Slaughter (3), W. Cooper, Marion. Errors—Sisti, Rowell, Errickson, Crespi, W. Cooper. Runs batted in—West (2), Miller (2), T. Moore, W. Cooper (3), Masi (4), Slaughter (2), Demaree, Posedel, Waner, Mize. Two-base hits—West (2), W. Cooper, Sisti, Miller, Masi, Waner, Hopp, Slaughter. Three-base hits—Mize (2). Home runs—Demaree, Masi (2), Slaughter. Stolen base—Hopp. Sacrifice—Shoun. Double plays—Roberge to Hassett; Hopp to Marion to Crespi; Lanier to Brown to Mize. Left on bases—Boston, 9; St. Louis, 7. First base on balls—Off Errickson, 1; off Posedel, 2; off Warneke, 3; off Shoun, 2; off Lanier, 1; off M. Cooper, 1. Struck out—By Earley, 1; by Shoun, 1; by Lanier, 1; by M. Cooper, 1. Hits—Off Errickson, 6 in 3 innings; off Posedel, 7 in 5 innings; off Earley, 1 in 1 inning; off Warneke, 3 (none out in first); off Shoun, 7 in 5⅔ innings; off Lanier, 1 in 2⅓ innings; off M. Cooper, 2 in ⅓ inning; off Nahem, 1 in ⅔ inning. Wild pitch—Nahem. Winning pitcher—Posedel. Losing pitcher—Shoun.

Second Game

Boston.	AB	H	O	A	St. Louis.	AB	H	O	A
Hassett,1b	5	1	4	3	Crespi,2b.	4	1	2	4
Waner,cf..	5	2	2	1	T.Moore,cf.	3	2	4	1
Sisti,3b...	4	2	0	1	Triplett,lf.	3	2	3	0
West,lf...	4	1	3	0	Hopp,lf....	0	0	1	0
Rowell,2b.	3	1	5	0	Mize,1b...	4	0	6	1
Miller,ss.	4	1	1	0	Sl'ghter,rf	4	1	3	0

Col. DeVries, Spanish-War Veteran, Dies

Col. Joseph C. DeVries, 67, of 2900 Connecticut Avenue Northwest, died yesterday at the Washington Sanitarium, Takoma Park, Md., after a several months' illness.

Col. DeVries retired early this year from his position as physician on the Central Disability Board of the Veterans' Administration, where he had served since 1934. He was also a physician on the staff of the Doctors Hospital.

Born in New York City, he served as an assistant surgeon in the Spanish-American War, and was made a colonel in the Medical Corps in the first World War.

He had lived in Washington since 1934, and was a member of the University Club, the American Legion and the Spanish-American War Veterans.

He leaves a son, Van Buren DeVries, of this city. Col. DeVries' wife, the former Mabel Wright, of Washington, died two years ago.

Services will be held Wednesday at 2 o'clock at the Hines funeral home, 2901 Fourteenth Street Northwest. Interment will be in Glenwood Cemetery.

Funeral Services Held in Leesburg For R. L. Preston

Funeral services for Robert Lee Preston, former Washington resident, were held at his home in Leesburg, Va., yesterday. Mr. Preston died at the Loudoun County Hospital of pneumonia on Friday. Interment was private.

A native of Lynchburg, Va., Mr. Preston ran a boys' preparatory school at Eighteenth Street near Dupont Circle for 25 years. He was a graduate of Hampden-Sydney College, the University of Virginia and the Universities of Berlin and Leipzig, and held the chair of Latin and Greek at the University of Kentucky, prior to coming here. He was a former member of the Cosmos Club, and resided in Leesburg for the past 29 years.

He leaves his wife, Mrs. Leonora Johnson Preston; a son, Elliott Preston, of Pittsburgh; a daughter, Mrs. B. Franklin Nalle, of Leesburg, and a grandson.

DIED

ARMSTRONG, MARY A. On Friday, July 25, 1941. MARY A. ARMSTRONG, widow of George T. Armstrong. Aged 75 years. Funeral from the chapel of Frank Taltavull, 436 7th st. sw., on Monday, July 28, at 2 p. m. Relatives and friends invited. Interment Cedar Hill Cemetery.

BROADBENT, IDA M. On Sunday, July 27, 1941, at Garfield Hospital, IDA M. BROADBENT, of 4832 Kansas ave. nw., beloved wife of Jacob S. Broadbent and mother of Edward D. Rumford, Capt. Frank C. Broardbent, of Washington, D. C., and Mrs. Reba L. Tilton, of San Diego, Calif. Services at the S. H. Hines Co. funeral home, 2901 14th st. nw., on Tuesday, July 29, at 1 p. m. Interment Glenwood Cemetery.

BYRD, LYDA MAE. On Sunday, July 27, 1941, at her residence, 4307 Fessenden st. nw., Lyda Mae Byrd, wife of the late Thomas B. Byrd. Remains resting at the S. H. Hines Co. funeral home, 2901 14th st. nw. Notice of funeral later.

CAMPBELL, DEVA FLORENCE. On Sunday, July 27, 1941, DEVA FLORENCE CAMPBELL, daughter of the late Jesse Inman, of Liverpool, England, and beloved mother of Archibald F. Campbell. Friends may call at Gawler's, 1756 Pennsylvania ave. nw., where services will be held on Monday, July 28, at 2 p. m. Interment Congressional Cemetery.

CHRISTIANSEN, YENS. On Sunday, July 27, 1941, at his residence, 5108 Cathedral ave. nw., YENS CHRISTIANSEN. Funeral from the branch funeral home of Frank Geiers Sons Co., 3605 14th st. nw., on Tuesday, July 29, at 9:15 a. m. High requiem mass at the Church of Our Lady of Victory at 10 a. m. Relatives and friends invited. Interment Abbey Mausoleum.

DAVIS, MARIE POSTON. On Friday, July 25, 1941, at Emergency Hospital, MARIE POSTON DAVIS, wife of Paul A. Davis. Friends may call at Gawler's, 1756 Pennsylvania ave. nw. Services and interment private.

DE VRIES, JOSEPH C. On Sunday, July 27, 1941, at Washington Sanitarium, Takoma Park, Md., Dr. JOSEPH C. DE VRIES, of 2900 Conn. ave. nw., husband of the late Mabel Wright De Vries and father of Van Beuren W. De Vries. Services at the S. H. Hines Co. funeral home, 2901 14th st. nw., on Wednesday, July 30, at 2:30 p. m. Interment Glenwood Cemetery.

DIED

DICKERSON, PIERSON CHARLES. On Saturday, July 26, 1941, at his residence, 6750 Fairfax rd., Bethesda, Md., PIERSON CHARLES DICKERSON, husband of the late Emma Jane Dickerson, father of Francis A. Dickerson. Remains resting at the Chambers funeral home, 1400 Chapin st. nw., until 10 p. m., Monday, July 28. Services and interment Kensico Cemetery, Valhalla, N. Y., on Tuesday, July 29.

GOODKEY, JOSEPH E. On Saturday, July 26, 1941, JOSEPH E. GOODKEY, beloved husband of Anna M. Goodkey, member of Columbia Typographical Union No. 101. Remains resting at the Huntemann funeral home, 5732 Georgia ave. Notice of funeral later.

GREENE, FLORENCE MARY. On Thursday, July 24, 1941, at her residence, 439 K st. nw., FLORENCE MARY GREENE, beloved mother of Calvin Greene and sister of Mrs. Annie Rackey, Mrs. Cora King and Arthur Chism. Services at the Chambers Georgetown funeral home, 31st and M sts., on Monday, July 28, at 11 a. m. Relatives and friends invited. Interment Congressional Cemetery.

GROH, JACOB D. Suddenly, on Sunday, July 27, 1941, at his residence in Herndon, Va., JACOB D. GROH, aged 74 years, beloved brother of Miss Katie Groh. Funeral Wednesday at 10 a. m. from the Congregational Church. Interment in Chestnut Grove Cemetery, Herndon, Va.

HART, EDYTHE S. On Sunday, July 27, 1941, at her residence, 1028 Kilbourne pl. nw., EDYTHE S. HART, beloved wife of Fred M. Hart and mother of Rodney Hart, sister of Louise U. Swedberg, Elsa S. Hart, Olga S. Moncure, J. Albert Swedberg and Edwin O. Swedberg. Services at the S. H. Hines Co. funeral home, 2901 14th st. nw., on Tuesday, July 29, at 11 a. m. Interment Abbey Mausoleum, Arlington, Va. Services and interment private.

HAWLEY, JOHN H. On Saturday, July 26, 1941, at Emergency Hospital, JOHN H. HAWLEY, the beloved husband of Anna Hawley. Remains resting at Chambers funeral home, 1400 Chapin st. nw. Notice of funeral later.

JUNEAU, EDWARD W. Suddenly, on Friday, July 25, 1941, at his residence, 2905 North Capitol st., EDWARD W. JUNEAU, beloved husband of Juanita Juneau. Remains resting at the above residence. Services will be held on Monday, July 28, at 10:30 a. m. at the church of Our Saviour, 1616 Irving st. ne. Relatives and friends invited to attend. Interment Glenwood Cemetery.

KALAVRITINOS, JENNIE. On Sunday, July 27, 1941, JENNIE KALAVRITINOS, beloved wife of the late Gus Kalavritinos and mother of Mrs. L. A. Heflin, Mrs. H. Chastlin, Mrs. F. J. Dixon, Ann, William, Harry and George Kalavritinos. Remains resting at her late residence, 1003½ 3d st. ne. Funeral from St. Constantine Greek Church, 5th and C sts. sw., on Tuesday, July 29, at 2 p. m. Relatives and friends invited. Interment Prospect Hill Cemetery.

LATHAM, HUGH J. On Sunday, July 27, 1941, at the Alexandria Hospital, HUGH J. LATHAM, husband of Maude Kelly Latham and father of Francis J., Louis K. and Anne L. Latham. Services Tuesday, July 29, at 9:30 a. m. at St. Mary's Church, Alexandria, Va. Interment St. Mary's Cemetery. Remains resting at his late residence, 1000 Prince st., Alexandria. Arrangements by the Demaine funeral home.

LEE, WILLIAM PATRICK. On Saturday, July 26, 1941, at Emergency Hospital, WILLIAM PATRICK LEE, husband of the late Mary A. Lee and father of Mrs. Regina T. Gosnell, Mrs. Magdalene L. Suit and William J. Lee, of Chattanooga, Tenn. Services at the late residence, 1121 Trinidad ave. ne., on Tuesday, July 29, at 8:30 a. m. Thence to Holy Name Church, 11th and K sts. ne., where mass will be offered at 9 a. m. Interment Cedar Hill Cemetery.

LEVY, MARTHA CAROLINE. On Saturday, July 26, 1941, at her residence, 4714 South Dakota ave. ne., MARTHA C. LEVY, beloved wife of the late James T. Levy, mother of Mrs. Mabel Swann. Funeral from the Huntemann funeral home, 5732 Georgia ave. nw., on Tuesday, July 29, at 2 p. m. Relatives and friends invited to attend. Interment Rock Creek Cemetery.

LUCAS, RICHARD. On Friday, July 25, 1941, at his residence, 609 9th st. ne., RICHARD LUCAS, beloved husband of Henrietta Lucas (nee Depenbrock). He is survived by eight children, Mrs. Margaret Jones, Mrs. Herbert Havenner, Lester M. Lucas, Mrs. Charles Tretler, Richard B. Lucas, Miss Geraldine Lucas, Miss Emily Lucas and Master Laymon Lucas. Funeral from the above residence on Monday, July 28, at 2:30 p. m. Relatives and friends invited. Interment Rock Creek Cemetery.

MARKS, VIRGINIA GEE. On Sunday, July 27, 1941, at the residence of George E. Warfield, of 116 West Maple st., Alexandria, Va., VIRGINIA GEE MARKS, daughter of the late Edward Richard Marks and Mary Ruffin Marks. Funeral services will be held at the residence of her sister, Mrs. Emily M. Temple, 301 East Pillmore st., Petersburg, Va., on Tuesday, July 29, at 11 a. m. Interment in Blandford Cemetery, Petersburg, Va.

McCAIN, MAJ. GEN. HENRY P. On Friday, July 25, 1941, at Emergency Hospital, Maj. Gen. HENRY P. McCAIN, U. S. Army, retired, husband of Emeline D. McCain. Services at Fort Myer Chapel on Monday, July 28, at 2:30 p. m. Interment Arlington National Cemetery.

MAGGIO, ALBERT A. On Saturday, July 26, 1941, at his residence, 128 D st. sw., ALBERT A. MAGGIO, beloved husband of Mae G. Maggio, father of Vivian M. Maggio, son of Mr. and Mrs. Angelo Maggio, brother of Carl, Adeline C., Louis, Alfred, Pasquale A. and John M. Maggio and Mrs. Jane C. Massino. Remains resting at the Lee funeral home, 4th st. and Massachusetts ave. ne., until Tuesday, July 29, at 9:30 a. m. Thence to St. Dominic's Church, 6th and E sts. sw., where mass will be offered at 10 a. m. Relatives and friends invited. Interment St. Mary's Cemetery.

MATTHEWS, LEWIS J. On Saturday, July 26, 1941, at Hawk Nest Cottage, Charles County, Md., LEWIS J. MATTHEWS, husband of the late Annie M. Matthews and father of Laura M. Osbourn, Mrs. Helen M. Maddox, Lawrence M., Charles O. and Lewis J. Matthews, Jr. Funeral from the residence of his son, Lewis J. Matthews, jr., 51 Takoma ave., Takoma Park, Md., on Monday, July 28, at 2 p. m. Relatives and friends invited. Interment Congressional Cemetery.

DIED

McGINNIS, CLARENCE H. On Friday, July 25, 1941, at 11 a. m., at his residence, 2134 32d st. se., CLARENCE H. McGINNIS, beloved husband of Vallie V. McGinnis and father of Clarence H. McGinnis, jr. Funeral from the above address on Monday, July 28, at 2 p. m. Interment in Cedar Hill Cemetery.

MEYER, AUGUST. On Sunday, July 27, 1941, at Sibley Hospital, AUGUST MEYER, beloved husband of Anna Meyer (nee Hutler), 818 Pleasant st., Maryland Park, Md. Funeral from the above residence on Tuesday, July 29, at 8:30 a. m. Requiem mass at St. Margaret's Church at 9 a. m. Interment Mount Olivet Cemetery. Relatives and friends invited.

MOORE, JOHN BENSON. On Saturday, July 26, 1941, at his residence, 3616 32d st., Mount Rainier, Md., JOHN BENSON MOORE, aged 85 years, the beloved husband of Georgia I. Moore (nee Goodrich) and father of Benson B., Ira J., John Willis and Richard L. Moore and Mrs. Margaret Simmons, Mrs. Carrie Nesline and Mrs. Ella Bennett. Remains resting at his late residence until Monday, July 28, at 11 a. m. Funeral services will be held at the Lee funeral home, 4th st. and Massachusetts ave. ne., Monday, July 28, at 2 p. m. Relatives and friends invited. Interment Glenwood Cemetery.

PICKERALL, HAZEL ESTELLE. Suddenly, on Saturday, July 26, 1941, HAZEL ESTELLE PICKERALL, daughter of Adelbert and Florence Petty Pickerall, of Fort Foote, Md. Friends are invited to call at Ritchie Bros. funeral home, Upper Marlboro, Md., where services will be held on Tuesday, July 29, at 11 a. m. Interment St. John's Cemetery, Broad Creek, Md.

PUMPHREY, MARY RIGGS. On Saturday, July 26, 1941, at 5:16 p. m., at her home, Germantown, Md., MARY RIGGS PUMPHREY, beloved wife of the late Robert H. Pumphrey. Funeral services at her late residence on Tuesday, July 29, at 2 p. m. Interment Goshen, Md.

PUSEY, ANNA L. On Sunday, July 27, 1941, after a brief illness at Kendall House Sanatorium, 1523 Ogden st. nw., ANNA L. PUSEY, widow of Charles J. Pusey, mother of Lewis B. Pusey and grandmother of Lewis B. Pusey, jr., and Charles S. Pusey. Funeral from the residence of her sister, Miss Elizabeth J. Barron, 419 Congress st., Havre de Grace, Md., Tuesday, July 29, at 2 p. m.

RAFTERY, CARLOS F. On Saturday, July 26, 1941, CARLOS F. RAFTERY, beloved son of Mary C. and the late Patrick J. Raftery. Funeral from his late residence, 1109 C st. ne., on Tuesday, July 29, at 8:30 a. m. Requiem mass at Holy Comforter Church at 9 a. m. Relatives and friends invited. Interment Mount Cemetery.

SAGER, WILSON. On Sunday, July 27, 1941, at Emergency Hospital, WILSON SAGER, beloved son of Mrs. Minnetta B. Sager. Notice of funeral later.

STEARNS, MYRTLE E. On Saturday, July 26, 1941, at her residence, 5011 Chevy Chase Parkway nw., MYRTLE E. STEARNS, the beloved wife of Joseph Stearns and daughter of Mr. and Mrs. William Fitzsimmons, sister of Mrs. Margaret E. Carrick and Mrs. Ruth M. Channey. Remains resting at Chambers funeral home, 1400 Chapin st. nw. Services at the Church of Jesus Christ of Latter Day Saints, 2810 16th st. nw., on Tuesday, July 29, at 10 a. m. Relatives and friends are invited. Interment Cedar Hill Cemetery.

SWEENEY, EUGENIA BOYLE. On Thursday, July 24, 1941, at Providence Hospital, Washington, D. C., EUGENIA BOYLE SWEENEY, beloved wife of John M. Sweeney, of 823 N. Garfield st., Arlington, Va., and mother of J. Raymond Sweeney, Sister Mary Eileen Sweeney, R. S. M.; Mrs. Helen Sweeney Cyr, Mrs. Thelma S. Breen, Walter B. and J. Warren Sweeney; sister of Mrs. William E. Sheele, Mrs. Mary Davidson, Mrs. Carl Behrens and the late John Franklin and Catharine I. Boyle. Remains resting at the Ives funeral home, 2847 Wilson blvd., Arlington, Va., until 9:45 a. m. Monday, July 28; thence to St. Charles' Catholic Church, Washington blvd., Arlington, Va., where mass will be offered for the repose of her soul at 10 a. m. Interment St. Mary's Cemetery, Alexandria, Va.

TREGO, VICTOR. On Saturday, July 26, 1941, at his residence, 700 Longfellow st. nw., VICTOR TREGO, the beloved uncle of Howard Bissell, of Jacksonville, Fla. Remains resting at Chambers funeral home, 1400 Chapin st. nw. Notice of funeral later.

VEIHMEYER, SAMUEL HERBERT. On Saturday, July 26, 1941, SAMUEL HERBERT VEIHMEYER, beloved husband of Mabel Veihmeyer, father of Ellen Veihmeyer, Mrs. Evelyn Leon, brother of Raymond Veihmeyer, Ethel Veihmeyer and Mrs. Mary Gibson. Services at the S. H. Hines Co. funeral home, 2901 14th st. nw., on Tuesday, July 29, at 2:30 p. m. Interment Glenwood Cemetery.

WINDSOR, HENRY A. Suddenly, on Friday, July 25, 1941, at Lakewood, N. J., HENRY A. WINDSOR, beloved husband of Faith Clements Windsor and father of Jeanne M Windsor. Remains resting at 2421 Franklin st. ne. until Monday, July 28, at 3:30 p. m. Funeral services will be held at Fort Lincoln Cemetery Chapel at 4 p. m. Relatives and friends invited to attend. Interment Fort Lincoln Cemetery. (Baltimore, Md., papers please copy.)

IN MEMORIAM.

FEIGHENNE, JACOB and ELIZABETH. In loving memory of my dear father and mother, JACOB and ELIZABETH FEIGHENNE, of Beltsville, Md., who passed away 15 years ago, May 5 and July 28, 1926. Loving daughter,

ELLA M. POWELL.

—Deaths—

Announcements of Services by Chambers

Deceased	Undertaker
Greene, F. M.	W. W. Chambers Co.
Hays, Edward D.	W. W. Chambers Co.
Dickerson, Pierson C.	W. W. Chambers Co.
Trezo, Victor	W. W. Chambers Co.
Stearns, Myrtle E.	W. W. Chambers Co.
Hawley, John H.	W. W. Chambers Co.
Sister Marie	W. W. Chambers Co.

FUNERAL DESIGNS.

GUDE BROS. CO., Florists 1212 F St. N.W. NAtional 4276.

Geo. C. Shaffer 900 14th St. N.W. Phone NA. 0106. Expressive Floral Tributes. Moderate Prices. Open Evenings and Sundays.

FUNERAL DIRECTORS

J. WILLIAM LEE'S SONS CO. FUNERAL DIRECTORS. CREMATORIUM 4th and Mass. Ave. N.E. LI. 5200.

FUNERAL DIRECTORS FUNERAL DIRECTORS

Go to Chambers for GREATEST VALUES

Complete Funeral $95 WITH SIXTY OR MORE SERVICES

Characteristic of the economies available at Chambers is this dignified, beautiful funeral. Embossed doeskin covering a modern casket, plus 60 or more individual services, including cars—provide a quality funeral at an amazingly low price.

W. W. CHAMBERS

ONE OF THE LARGEST UNDERTAKERS IN THE WORLD

The Greater Chambers Co.

Chapin N.W. COlumbia 0432 | 3151 G N.W. MEtropolitan 2100 | 517 11th S.E. ATlantic 6700 | Riverdale, Md. WA. 1221

These Women!

By d'Alessio

"Oh, goody! Then the job's mine, Mr. Fingle? How about a raise?"

BUSINESS SERVICE Directory

TYPEWRITER REPAIR, RENTALS

TYPEWRITERS QUICK REPAIRS Reasonable. Many Bargains. 718 14th St. RE. 2828.

$3 Mo., 3 months, $7. Business machines, A. A. A. Typewriter Co. RE. 1177.

TRUCK FOR HIRE

HO. 7245 New 1½-ton Stake Body; reas., reliable. 1912 N.H. ave

VOICE RECORDING

Voice Recording, your own, 45c to $1. 1727 N. J. Ave. N.W. DU. 5017.

The Washington Post

CLASSIFIED ADVERTISING LOCAL RATES.

For Washington and Points Within 25 Miles of the District of Columbia. The following rates are for consecutive insertions:

Words	Rates per line Lines	20c 1 time	19c 3 times	18c 7 times	14c 15 times
10	2	$.40	$1.14	$2.24	$4.20
15	3	.60	1.71	3.36	6.30
20	4	.80	2.28	4.48	8.40

Cash rates for Situations Wanted ads are one-half of the above rates. The one-time rate applies on skip ads or irregular insertions. Minimum ad is 2 lines, 1 time, 40c.

OUT-OF-TOWN RATES.

Ads from points more than 25 miles from the District of Columbia are: 2 times, 25c per line; 3 times, 24c per line; 7 times, 22c per line. Count 5½ words of 6 letters each to a line. Cancellation Orders or Correction before insertions (excepting Death Notices) cannot be made unless ordered before 6 p. m. daily or 4 p. m. Saturday for sunday.

Phone NAtional 4200

Ask for an Ad-Writer

Lost and Found 1

You can phone your "Lost and Found" ads to The Post until 11 p. m. for insertion the following morning. For The Sunday Post, Saturday, 4 p. m. ("Found" ads are published free.)

BOSTON BULL, toy, male, black and wh.; lost, July 21, on highway 130, near Bordentown, N. J. Call ALex. 5298, collect. Reward. Apt. 328, Blvd. Apts., Alex., Va.

BOSTON BULL, fem.; black, white; pet. $50 rew. 1211 Simms pl. ne. LI. 7254-W.

BOSTON BULL—black, white; vic. Carroll ave. "Mitzie." Reward. SH. 1662.

LADY'S wrist watch, 12-14 diamonds, black cord band, 1 p. m. Sat., between 11th and F in Murphy's; rew. MI. 0382.

LOST—Brooch, spray of forget-me-nots, enamel and gold, between 3220 Conn. ave. and Newton st. Finder please communicate WO. 0764. Reward.

LOST—Cat, large reddish brown and tan Persian. Phone RA. 8115 after 6 p. m. Mrs. Holmes, 5051 1st nw. Lib. reward.

LOST—Toy Mexican Chihuahua female, white with brown spots. Six pounds. Reward. SH. 8163-J.

PURSE, white leather, colored silk handle, vic. 34th-Garfield nw. LIBERAL REWARD. EM. 6066.

SPECTACLES in blue leather case stamped with name of Rhodes the Optician. Reward. MI. 1188 after 6 p. m.

Personals 3

HEMORRHOIDS (piles) eradicated by my own method: results effective for a lifetime or money back. Write for booklet. No drugs. No surgery. DR. SOMMERWERCK, 1365 Columbia rd. AD. 0388.

IF YOU NEED EXTRA MONEY FOR vacation, paying bills or any purpose, just give me a telephone call. You can get $100 and need repay only $1.63 per week, which includes interest, the only charge. Other amounts in proportion. Just call JACK SESSIONS, MIch. 6510.

Motor Travel 10

MEXICO CITY—Aug. 1, return Aug. 15; room for 2; share expense. ME. 3706.

Help—Women 11

Women—If you don't find your position in the Help Wanted Column today—place a "Situations Wanted" Ad in The Post. A 2-line ad costs only 20 cents.

BEAUTY OPERATOR—All around; apply at once. Elinor Beauty Shop, 2131 P st. nw.

CIVIL SERVICE courses, late editions, many kinds. BOYD SCHOOL, 1333 F. NA. 2338.

HOUSEKEEPER-COMPANION—Live with small family. WA. 5773, after 6.

MASSEUSE, experienced, or will teach inexperienced. 1424 R st. nw., Apt. 1.

SECRETARIES—Immediate vacancies, $18 to $30 week. APPLY NOW. Adams Agency, Colorado Bldg., 14th and G nw.

SHIRT FINISHER—Steady job. Apply at once. 1332 14th st. nw.

STEWARDESS for residential hotel; nearby Md.; take full charge kitchen and dining room; plan menus and do buying; please answer fully, giving experience, age, etc. Box 912, Washington Post.

TELEPHONE (P.B.X.) courses, easy, short, profitable. Inquire Capital P.B.X. Receptionist School, 1311 G st. NA. 2117.

TWO waitresses, experienced. Apply at 714 H st. ne.

WAITRESS—White, experienced, at once. 240 2nd st. nw

WAITRESSES—Must be 21. Room, board can be arranged. WIs. 9731.

WOMEN (3) for half days; healthful work; permanent position if qualified. Box M-592, Washington Post.

Waitress—Experienced

Giant Cafe, 3511 Georgia Ave. N.W.

RETAIL WORK

If you think you have the ability to meet the public, apply at our office for an interview. If you prove acceptable you will be given a trial with free training. Girls now working for us average $25 to $40 weekly on a commission and bonus arrangement, 6 hours daily 5 days a week. Retail Book Dept., Second National Bank Bldg., Suite 706, 1333 G st. nw., 1 to 3 only.

COUNTER GIRLS EXPERIENCED—APPLY 1234 UPSHUR ST. N. W.

WAITRESSES TRAY SERVICE, EXPERIENCE. APPLY 1235 UPSHUR ST. N.W.

BUSINESS SERVICE Directory THE ANSWER TO WHO DOES IT?

ASPHALT DRIVES

Black Top Rds. Co. Driveways. Tennis Courts. TIME PAYMENTS. NA. 0464.

AUTO DRIVING INSTRUCTION

Stewart's A. B. C. Driving School. TAy. 1313.

AUTO WINDSHIELD WIPER SERVICE.

BUELL Windshield wipers and fuel pumps, 908 4th nw. ME. 8778

BUNDLE WASH

HO. 9253 Bundle wash by expert. Shirts neatly finished.

BUILDER AND CONTRACTOR

LIn. 2733 builder, remodeling, gen. contractor. B. Brotman & Co.

CEMENT—STONE WORK

JERRY Cement retaining walls, steps, walks, etc. ATlantic 9266.

CHAIR REPAIR AND SERVICE

CHAIR CANEING Upholstering Porch rockers splinted. CLAY ARMSTRONG, 1235 10th st. nw. Phone MEtropolitan 2062.

DRESSMAKING

NO. 8199 All kinds, at my home or yours; reasonable.

LEATHER GOODS REPAIRED

G. W. King, Jr. Saddlery, Trunks, etc. 811 11TH ST. N.W.

MATTRESS RENOVATING

$3 up STEIN BEDDING CO. 1224 12th St. N.W. ME. 1319. $3 up

RADIO SERVICE REPAIRS.

EXPERT RADIO SERVICE. Free Est. Factory-Trained Mechanics. Williams Radio, 1130 7th st. nw. DI. 5156.

RADIO TROUBLE CURED. Free est. Work guar. 3 mos. Honest prices. MID-CITY RADIO SHOP, 8-9 p.m. NA. 0777

TILE WORK, FIREPLACES, ETC.

Tile Marble, Slate, Terrazzo Work. S. E. Hiatt. NA. 8731, 1106 9th N.W.

Help—Men 12

BRICKLAYERS

Good pay; 1 year steady work for right men. 28th and Cedar. MI. Rainier, Md.

STEAM TABLE MAN LOCAL REFERENCES; EXCELLENT SALARY. APPLY 1234 UPSHUR ST. N.W.

ELECTRICIANS

Conduit & B. X. man, good perm. job, special benefits. See Mr. Davis, 3616 14th nw., until 8:30 p. m. wkdys., Sat. till 12:30.

THREE MEN

to work out of order dept. by appointment; good income and bonus; opportunity for advancement. Apply 9 to 11 a. m., 813 K st. nw.

YOUNG MAN

Experienced stenographer with law degree. State experience and salary desired. Box 900, The Washington Post.

CURB SERVICE ATTENDANTS.

OVER 18. BRING PROOF OF AGE. APPLY 1234 UPSHUR ST. N.W.

ASSISTANT FOREMAN

LONG TIME JOB IF SERVICE IS SATISFACTORY. GIVE FULL PARTICULARS BY LETTER OR CALL IN PERSON. SHEPHERD 5810.

Quaint Acres Nursery SILVER SPRING, MD.

CHIEF CASHIER

Opening for thoroughly experienced cashier to take complete charge.

GOOD SALARY

PLEASANT WORKING CONDITIONS

PERMANENT POSITION

RALEIGH HABERDASHER *Personnel Office* 1320 F St. N.W. Em. 200

Boys—Men

Permanent Positions Autos, Bicycles

Maximum Wages Vacation With Pay Age 16 Years and Over Apply Western Union Telegraph Co. 1317 New York Ave. N.W.

ASSISTANT HAND BAG BUYER

Young woman, thoroughly experienced to assist buyer, as well as selling in our newly enlarged department.

PERMANENT POSITION

EXCELLENT SALARY PLUS COMMISSION

Write Box 918 Washington Post

Collector *WITH CAR*

FULL OR PART TIME

MUST QUALIFY FOR BOND. EXPERIENCE NOT ESSENTIAL AS WE TRAIN YOU.

MUST BE WELL ACQUAINTED WITH WASHINGTON AND SUBURBS. APPLY

L. CARUSO 703 2nd National Bank Building G St. N.W.

OFFICE POSITIONS OPEN FOR MARRIED WOMEN OVER 24

Nation-Wide Concern

Business training and office experience required. Splendid opportunity for rapid advancement and security of tenure.

IDEAL WORKING CONDITIONS

Unless you are looking for permanent work and able to meet rigid requirements, do not apply.

Phone for Appointment

Mr. Parker Dupont 5100

Help Women—Household 11A

GIRL—G. h. w., 2 children in family; references, $8 wk. and car fare; in Arlington. CH. 9071.

HOUSEKEEPER, white, take charge of home. Live in. SH. 3895-W.

MAID—G. h. w., children. Stay nights; wages, $7.00. Call Glebe 2083.

Help—Men 12

Men—If you don't find your position in the Help Wanted Column today, place a "Situation Wanted" Ad in The Post. A 2-line ad costs only 20 cents.

BARBERS—First class; steady; $24 guar.; good for $30; also part time. 4409 Bowen rd. se

BARBER, white, $25 guarantee and commission. 912 H st. ne.

BARBER, white; no District license necessary. U. S. Soldiers' Home Barber Shop.

BARBER, $30 guarantee and commission. Steady. 3703 New Hampshire ave nw.

BARBER, 1st class; $25 guarantee and commission. 716 H st. ne.

BARBER at once; white, good guar; union shop. 401 8th st. se.

BARBER wanted. Mack's Barber Shop, 4215 North Fairfax Drive, Ballston, Va. No license required.

BARBER, steady; $25 guarantee and commission. 1232 D st. ne.

BOOTBLACK for barber shop. 1341 19th st. nw.

BOOTBLACK and presser. Good pay, tips. 1733 Penn. ave. nw.

CANVASSERS AND CLOSERS; BRICK-STAIN, ROOFING AND SIDING EXPERIENCE; DRAWING ACCOUNT. WRITE GUARANTY CONSTRUCTION CO., INC., 304 EAST MAIN ST., RICHMOND, VA., FOR WASHINGTON INTERVIEW.

CARPENTER, experienced, able read plans and layout. Call LI. 2653.

CARPENTERS see Mr. Higgins, supt., 1809 45th st. nw.

CHEF wanted. 931 Eighteenth street northwest.

CLERK, experienced, for grocery store. Must have local reference. Wisconsin Market, 4909 Wisconsin avenue.

COUNTER MEN and short-order cooks; experienced; for first-class restaurant; good wages. Apply 404 Star Bldg.

DISHWASHER wanted. Good wages. Weaver's Lunch, 5914 Georgia ave. nw.

EXPERIENCED service station attendant. Apply Shipler's Service Station, 501 Central ave., Capitol Heights, Md.

I WILL GUARANTEE a minimum of $100.00 per month for three years to a patent attorney satisfactory to me who will locate in San Antonio, Texas, and handle my patent applications. Extra pay for infringement suits. Ex-examiner preferred. Alexander Bornton, San Antonio, Texas.

MAN, pref. experienced in meeting public; about $25 week, with advancement. 1427 Eye st. nw., Room 205.

PAINTERS—APPLY 1526 WISCONSIN AVE. N.W.

PART TIME counter man, 11 a. m. to 3 p. m. Nick's Sandwich Shop, 906 E nw.

PHOTO COUPON MEN (2)—(Best offer in city), Albee Studio 1426 G st. nw.

PRESSER—Must be first-class; steady year around; good pay. Dry Cleaning Dept., Sterling Laundry, 1021 27th st. nw.

YOUNG MEN, over 18, free to travel; transportation paid. Mr. High, Room 434, 1406 New York ave. nw.

YOUNG men and boys over 18 for shop helpers. Topham's, Inc., 3rd and Eye sts. ne.

FOUNTAIN MEN EXPERIENCED WITH LOCAL REFERENCES; EXCELLENT SALARY. APPLY 1234 UPSHUR ST. N.W.

ROUTE SALESMEN

LAUNDRY EXPERIENCE. APPLY MR. HOUCK, 21 PIERCE ST. NW.

Situations—Women 16

SECRETARIAL position by active woman, member of bar. Long experience in confidential positions doing legal, trade association and secretarial work. Qualified for research on legal and industrial problems. Personal interview. Box 907, Washington Post.

COLORED woman, part-time work every day; no Sunday work. DI. 6332.

COLORED girl wants day's work each week; ref. DUpont 5909.

COLORED woman wants g. h. w.; no Sunday; good ref. 1318 6th st. nw.

COLORED woman wants bundle laundry, also curtains. AT. 6677.

COL. GIRL wants part-time work, take care of children. MI. 8867.

COL. WOMAN, neat and reliable, wants day's work; ref. Call DI. 3608.

GIRL, colored, wishes job in laundry office, cleaning evenings. AT. 0967.

GIRL, colored, wants day work. Phone FR. 8749, between 5:30 and 8 o'clock.

GIRL, colored, wants morning, part-time or day's work. DU. 1353.

GIRL, colored, wants g.h.w. or part-time. Neat and reliable. Good ref. DU. 6850.

YOUNG high school girl, colored, wants work as mother's helper. HO. 4299.

Situations—Men 17

ACCOUNTANT — Bookkeeper, experienced, seeks permanent position. Box 909, Washington Post.

EXCELLENT carpenter, fully experienced, desires repair or remodeling work. Estimates given. Ref. John W. Wilmer, 921 Hamilton st. nw. GE. 1472.

MAN, 28, desires employment; neat, refined; permit; go anywhere. Ask for H. Hill, CO. 4802.

MAN—White, wants steady job painting or maintenance work. Handy with tools. References. DI. 2185.

MAN, col., expert house cleaning, floors waxed, interior painter; ref. AT. 9376-J.

WINDOW CLEANER, white, 20 years' experience, seeks work. Box 913, Wash. Post.

Instructions 19

CARD PUNCH courses. EASY, short, profitable. NEW classes. Inquire BOYD CIVIL SERVICE SCHOOL, 1333 F st. NA. 2338.

CIVIL SERVICE courses, late editions, many kinds. BOYD SCHOOL, 1333 F. NA. 2338.

DRAFTING. Diesel, welding, aircraft; day and eve. classes. WASHINGTON TRADE SCHOOL, INC., 140 Q st. ne. DU. 1576.

Money-to-Loan 26

ON diamonds, watches, jewelry, silverware, etc. No adv. arrangements neces. Lowest int. rates. Rossiyn Loan Co., Rossiyn, Va.

LOANS TO D. C., MD. AND VA. HOME OWNERS

Also indorsed, co-maker and collateral loans. Low rates, easy terms. No delay.

SECURITY FINANCE CORPORATION 338 Investment Bldg. DI. 8672.

Personal Loan Cos. 26A

Operating Under Uniform Small Loan Laws

A FRIENDLY LOAN SERVICE. H. G. ZWALLY, MANAGER. AYARES SMALL LOAN CO., INC. 7902 Georgia Ave. SH. 3700.

ONE DAY TELEPHONE SERVICE

For Women as Well as Men With Regular Employment

YOU CAN BORROW $300 ON YOUR OWN SIGNATURE

No Comakers or Other Security Required

Installments Arranged to Suit Your Income

MARYLAND PERSONAL BANKERS

Silver Spring, Maryland SH. 2852 7912 Georgia Ave.

Personal Loan Cos. 26A

Operating Under Uniform Small Loan Laws

CASH LOANS TO $300. CONSUMERS LOAN SERVICE, INC. 3327 Rhode Island Ave. HO. 5028.

GET DEBTS OFF YOUR MIND

Make a list of your debts and monthly payments. Bring the list to us and we'll help you work out a debt-reduction plan that may cut your monthly payments as much as one-half. Loans are made on signature only—usually no co-signers required.

DOMESTIC Finance Corporation, A Small Loan Company

Silver Spring, Md. 7995 Georgia Ave. Phone SHep. 6450

ROSSLYN, VA. Arlington Tr. Bldg. 2nd Fl., Chest. 6004

MT. RAINIER, MD. 3201 R. I. Ave. Mich. 4674

Alexandria, Va. 24 ft., 815 King St. Phone ALex. 1715

"A FRIENDLY PLACE TO BORROW"

YOU

. . . can get a loan of $100.00 if you can make monthly payments of $7.04.

Cash Loan You Get	Amount You Pay Including All Charges Weekly	Monthly
$ 25.00	$0.42	$ 1.76
50.00	0.82	3.52
100.00	1.63	7.04
150.00	2.43	10.56
200.00	3.24	14.08
300.00	4.85	21.11

*Payments include all charges as prescribed by the Uniform Small Lo

Room and Board 34

Continued From Preceding Page.

AFRI. VA., 5836 N. Washington blvd. Large room, double bed; newly furn.; pvt. home; bus at door. OL. 2261.

ATTR. RM.—Gentleman or couple; South. pvt. fam. 2903 13th st. nw. CO. 1452.

ATTR. sgle., $42.50; dble, $35; selective menu; conv. War-Navy Dept. 1242 21st nw.

ATTR. twin bedrm; pvt. apt.; $37.50 each. 1654 Euclid st. nw., Apt. 23. CO. 2730.

BOY, Jewish home, unl. ph.; Friendship Hts. car at door. 2814 Wisc. EM. 8217.

COOL, comfortable rooms; good food; $36 up. 2936 Upton st. nw. EM. 7655.

COOL front dble.; south. cook.; conv. location. 1311 Euclid nw. HO. 0231.

DOUBLE, single rms., s. m. l.; block bus, 10 car.; refined man. Rockville 116.

DUPONT CIRCLE (1812 R st.)—Vacancies for young men and women; large, cool drawing room, porch. Reasonable rates.

DOWNTOWN—1629 16th nw. Desirable vac., dble., priv bath; girl. MI. 9236.

FREE French family; limited no. paying guests. 1632 Newton st. nw. AD. 0679.

INDEPENDENCE ST. SW., 1004 (nr. Agriculture-Engraving)—Twin rm., $35; sgle. $40; men; family-style meals. DI. 6322.

LAMONT ST. NW., 1822—Space for one girl; $25 month; 1st floor; run. water; sleeping porch with room. AD. 5223.

MASSACHUSETTS AVE. NW., 1776—A distinctive home for young people in an unsurpassed location; reasonable.

N. H. AVE., 1734, The Shullome—Single, double; reas.; walk. dist.

NEWLY FURNISHED rooms; board optl.; cool, airy. 3364 18th st. nw. HO. 8033.

NEWTON NW., 1814—Cool rooms, 3 large clos.; uni. phone; $37.50 up. AD. 7323.

REFINED pri. fam. on 16th st.; 2d-fl. lge., cool rm.; new maple furn., tw. beds, uni. ph.; priv.; ex. bus at door; ex. meals optional; girls; $20 ea. TA. 3656 Sun. or after 4 p. m. every day.

SUNSHINE, MD.—Lovely room, plenty fresh milk, ves.; $30 mo. Ashton 2109.

WOODRIDGE, 3711 18th st. ne.—Lge. fri. dble. rm., next bath, $40 each. MI. 1430.

WYOMING N.W., 2011—Studio double for 2 men; semiprivate bath; 2-way tran.

20TH ST. NE., 909, nr. Navy Yard—Vac.; man; $9 week; lunches incl. FR. 4698.

THE RO-CAR HOUSE
CONVENIENT TO EVERYTHING.
1601 21ST ST. N.W. HOb. 7300.
Studio dble.-sgle.; phone; selective menu.

FOUNTAIN COURT
Cool, quiet location; country-like surroundings; large rooms, superior meals; select clientele. 3640 16th st. CO. 0294.

KING SMITH STUDIOS
1751 NEW HAMPSHIRE AVE. N.W.
Attractive single and double rooms; one with pvt. bath; summer months; ladies only.

Country Board 37

BEAUT. ESTATE—All conven.; excel. cook.; ½ hour from Washington rd. to Annapolis. Mrs. T. B. Clagett, Mitchellville, Md.

Wanted Rooms 42

DIPLOMAT, Scandinavian, desires 1 or 2 cool rooms, private bath, decidedly attractively furn. North to Dupont Circle. Write Box M-593, Washington Post.

Apartments—Furnished 45

A 2 LRG. rms., newly decorated; kit., private bath. Frig., Mt. Pleasant, 1803 Newton St. N.W.

A LARGE rm., Venetian blinds, fireplace; a.m.l. 1217 18th st. ne. LI. 8316.

A SUBLEASE to Nov. 1 nicely furnished 2-bedroom apartment; 2 exposures; outside porch. AD. 3500.

ATTRACTIVE large, cool bedroom, bath, living room, kitchen; 3 exposures; 3 closets; suitet 6 months; completely furn.; $70 per month. 1511 22d st. nw., Apt. 404. DU. 6774.

AIR conditioned, new bldg., 1 or 2 business girls to share. NA. 6600, Apt. 607.

AIRY 2 rms., kit., bath, shower; lady to share; $25. 1625 D st. ne.

ALCOVE bedroom, big living room, kitchen, utilities furnished; semibath; adults only; $42.50. 2121 15th st. se.

APT. with fireplace; luxuriously and completely furnished to comfortably accommodate 4; screened stone porch; grand piano; fine antiques; many windows; ample closet space. Call Mrs. Lynch.
Waggaman-Brawner
1700 Eye N.W. ME. 3860.

ARLINGTON—New, one bedroom apt., attractively furn. Conv. transp. GL. 1964.

ARLINGTON—Sublease month, August; 2-bedroom apt., $35; utilities. CH. 8090.

ATTR. 4 rms., twin beds; 2 ladies to share MI. 6040.

AVAILABLE August 1, sublease until November 1, possibly longer, beautifully furnished, air-conditioned, 2-room bachelor apartment; twin beds, with convertible davenport in living room; complete electric kitchenette; $125 monthly. Marlyn Apts., 39th and Cathedral ave. Call Mr. Gibson, NA. 7622, or eves., ORdway 0294.

BASEMENT APT., 1343 Girard st. nw.—2 rms., frig., priv. bath. Adults. AD. 2391.

COLUMBIA RD. NW., 1433, Apt. 42—Cool front apt. 1 room with kitchen; semi-private bath; $30. HO. 7290.

COOL, newly furnished, 1437 Rhode Is. Ave. N.W. Apt. 704, 1 rm., dinette, kitchenette, lrg. dressing rm., complete.

COOPERATIVE apt., downtown; sell or rent 2 rooms, kitchen, bath, foyer; sw. exposure; $90. CH. 9616.

DOWNTOWN, Apt. 3, 2222 Pa. ave. nw.—3 rms., kit. and bath, nicely furn., incl. linens and util.; also Apt. 43, 1420 R st. nw., 2 rooms, kit. and bath.
C. W. SIMPSON CO.
1024 Vermont Ave. N.W. ME. 3700.

DOWNTOWN—(Newly furnished), 1 and 2 rms., kit., bath; heat, light, gas, refrig.; reas. rents. See Res. Mgr., 719 6th st. nw.

FRANCIS SCOTT KEY APT. HOTEL, 20th and P sts. nw.—Fireproof; A. A. A.; one-room, kit., dinette, priv. bath; 1 or 2 persons; day, week; Frigidaire; fully equipped; nicely furnished. NA. 8425.

GIRL, gentile, share small apt.; $25 per month. MI. 6985. 1610 16th st. nw.

HOW GARDENS—Young lady, gentile, to share lovely apt. NO. 5484.

N ST. NW., 1418—2 rms., pvt. bath, kit., Frigid., util.; $65 mo. Adults. Janitor.

N. H. AVE., 1272, cor. N—1-2 rms., kit., bath; util. incl. $35 up. Apply janitor.

PARK RD. NW., 1322—It can't be beat; fine 2-rm. apt., refrig., gas, elec. e. h. w.; 2 adults, $45. CO. 1762.

18TH ST. NW., 2015—3 bedrooms, living rm., kit., bath; linen; $85. NO. 1420.

18TH ST. NW., 3102—Two one-room apts. with dinette and kit.; one now, one Aug. 1.

CHOICE CORNER APT., WARDMAN. 2 breezy expos. Balcony, 4 rms., kit.; suitable 2; several mo. CO. 2000. Kent.

Attr. 2 rms., pvt. bath, $55 mo. NA. 8130.
Everett Hotel, 1730 H N.W.

EVERETT HOTEL
1730 H st. nw.—Attr. liv. rm., bedrm., k., bath; completely furn.; $20 wk. NA. 8130.

Apartments—Unfurn. 47

ALEX.—Attrac. high-ceiling apt., old Colonial charm with a. m. i., 2 spacious rms., large kitchen, bath; $65. TE. 5079.

D ST. N.E., 1007—2 rm., l.h.k. apt., pvt. family, refr., ht., ht., gas inc. in rent; semi bath; $32; no children.

Desirable Apts. in Good N.W. Sections.
MT. VERNON CORP.
9th and Mt. Vernon Pl. N.W. NA. 5538.

DESIRABLE APT.—Consisting of 25 ft. living room, bedroom, kit., bath. Open outlook. $70 mo. incl. gas, electricity.
THE HIGHLANDS
CONN AVE AND CALIFORNIA ST.
Apply Resident Manager, NOrth 1240.

FACING new Municipal Center—Two large rooms, kitchen, bath, foyer; completely redecorated throughout; rent $37.50. Inquire janito. 401 3d st. nw

FOUR rooms, bath, porch, closet. PRIVATE ENTRANCE. All utilities included. Summer and winter home. Adults. 13 Sycamore ave., Takoma Park, Md.

NEARBY VA., 15 min. d'town—3 rms., kitchen, bath, garage; private entrance; Christian couple only; $60. OX. 0488.

PETWORTH—Apartment, 3 rooms, kitchen, bath; heat, hot water furnished. 4015 Georgia ave. nw.

QUINCY ST., 1345, nr. 14th—Living room, bedroom, kitchen, sun porch; utilities included; $60. TA. 0226.

TAKOMA PARK, MD.—Two rooms, dinette, kitchenette, bath, yard. $40. SH. 4496-W.

TAKOMA PARK, 701 Garland ave. (new bldg.)—Living room, dinette, kitchenette, bath, heat, hot water incl., $47.50 mo.

SEE OUR APARTMENT LISTINGS.
AMERICAN SECURITY & TRUST CO.
15th and Penn. Ave. NA. 4815.

11TH ST. NW., 3561—Modern basement apt.; living rm., kit., bath; refrig.; reas. to couple.

1311 11TH ST. N.W.
2 rooms and bath $34.50
GEORGE P. HANE, INC.
814 F St. N.W. NA. 3904.

Apartments—Unfurn. 47

50 8TH ST. N.W.
3 rooms, kitchen and bath.....$41.50
WM. H. SAUNDERS CO. DI. 1015.

DOWNTOWN APARTMENTS.
McKEEVER & WHITEFORD.
1614 K St. N.W. DI. 9706.

$35—3-ROOM bachelor apartment; just remodeled; 721 East Capitol; 1st floor front. OXford 1311 and ATlantic 4785-J.

1108 HOLBROOK ST. N.E., No. 3—Three rooms, kitchen, bath, back porch; heat and hot water furnished; storage space and laundry trays in basement. Rent, $47.50. Apply HIMMELFARB PROPERTIES, 474 K st. nw. MEtro. 1107.

CLOSE GOVT. DEPTS.
1310 NEW HAMPSHIRE AVE. N.W.
3 rooms, kitchen and bath.....$49.50
Modern fireproof building in downtown location. Electric refrigeration, Venetian blinds; really large rooms; very attractive apartments.
HENRY J. ROBB, INC.
1024 Vermont Ave. DI. 8141.

1235 N ST. N.W.
1 room, kitchen, bath $32.50
H. G. SMITHY CO.
811 15th St. N.W. NA. 5903.

DOWNTOWN—$30.50
427 4th st. nw.—3 rooms, bath; hot water and heat. DI. 5145.

Lyon Village Apartments
3000 LEE HIGHWAY.
One bedroom, $65; two bedrooms, $77.50; gas, electricity, water and heat included. LYON, INC., CHestnut 7070.

$35
1103 QUEEN ST. N.E.
Apt. 1 2 rooms, large kitchen, bath; screened porch, gas, heat. Key basement 1625 West Virginia Ave. N.E.
GENERAL REALTIES, INC.
833 L St. N.E. AT. 5176.

1216 10TH ST. N.W.
1 and 2 rms., kit., bath, $37.50 to $45.

1428 R ST. N.W.
2 Rooms, Kitchen, Bath, Refrig., $45.
C. W. SIMPSON CO.
1024 Vermont Ave. N.W. ME. 3700.

1669 COLUMBIA RD. N.W.
$47.50—$55.00.
Two and three rooms, kitchen, dinette and bath. Elevator and secretarial service. Resident manager, Apt. 111.

READY SEPTEMBER 1
THE CROYDON
1815 17th St. N.W.
8-Story. Elevators. Switchboard.
1 Room, Kitchen and Bath.
Phone DI. 5014 for Reservations.

Offices—Rent 50

WANTED by Welfare Agency, 5 or 6 room office in 1st taxi zone. NA. 0400.

MEDICAL SCIENCE BLDG.
CORNER OF VERMONT AVE. AND L ST. N.W. MOST ATTRACTIVE SINGLE OR DOUBLE SUITES FOR ETHICAL PHYSICIANS OR DENTISTS, YEARLY LEASE.
E. QUINCY SMITH, INC.
DI. 9057. 908 15th ST. N.W.

Stores—Rent 53

A DESIRABLE corner location for drug store or delicatessen-luncheonette, in Silver Spring area; reasonable. 521 Dale dr., Silver Spring, Md. SLigo 3529.

1615 KENILWORTH AVE. N.E.—Large, all-modern store. Rent reasonable. Apply HIMMELFARB PROPERTIES, 474 K st. nw. MEtro. 1107.

STORES
in
BUCKINGHAM
Shopping Center
Available for immediate occupancy. A large store of 3,800 sq. ft. 40x90, suitable for 5 & 10c store. Also a small store of 500 sq. ft. 16x21, suitable for lending library, gift shop or shoe store. Surrounding area of over 10,000 persons using the shopping center daily.
Buckingham Community
313 N. Globe Rd., Arlington, Va.
CHestnut 5080

Houses—Furnished 54

A DELIGHTFUL 6-rm. home in refined ne., costily furnished for small family. LI. 7483.

ARLINGTON—Lovely home on hill with view; 6 rms., 2 baths; beautifully furn.; Oriental rugs, baby grand piano; elec. equip. Lovely garden. For Aug. and Sept. Adults. GLebe 3065.

CLEVELAND PARK—Detached eight-room house in fine residential section; 4 bedrooms, bath; first-floor lavatory, fireplace, piano; oil heat, elec. refrig.; lavatory, laundry tubs, elec. washer, maid's room in basement; built-in garage; completely furnished except linens; convenient to buses, schools, stores and Cathedral; $125 monthly. EM. 2326.

GEORGETOWN — Semifurnished modern house for Aug., Sept.; 2 bedrms., garden; $100; maid avail. MI. 5500, 8-9 a.m.

NEAR Dupont Circle. Attractive white brick 3-story house; venetian blinds, upstairs living room, 3 bedrooms, 2 baths; new automatic heat, inst. h. w.; hardwood floors; large closets. To inspect call Mrs. Lynch.
Waggaman-Brawner
1700 Eye N.W. ME. 3860.

Furn. or Unfurn. 55

GEORGETOWN—7 rms., 2 small inclosed porches, 3 baths, gar.; convenient; best refs. required; $115 month. EM. 8472

Want to Rent Houses 55A

BUNGALOW—2 bedrooms, with maid's lav. in basement; in good neighborhood, in or near Silver Spring; $65. Call SH. 6854.

WE HAVE clients waiting for desirable houses in all sections. Call or write DIXIE REALTY CO., 1417 L st. nw. NA. 8880.

Houses—Unfurnished 56

ARLINGTON (1908 N. Quincy)—6 rooms, 2 baths, h. w. h., 2 porch, garage, yard.

ATTRACTIVE 6-rm. house, 3 porches, grounds, elec., on edge of Great Falls Park; 12 miles from D. C.; $26 per mo. See A. G. Schmitz, Great Falls Park, Va.

ATTRACTIVE, 3 bedrms., 2 baths, finished attic; beautifully landscaped lawn; nr. school. Owner; rent 2 years. WI. 7821.

CHEVY CHASE, D. C.—6 rms., bath, den; oil heat; new condition; $95. Nearby Va.; 6 rms., 2 baths (1 bedrm. and bath 1st floor); oil heat; vacant Sept. 1; $75. Or better yet, buy detached homes built at depression values and save 35%. Fulton R. Gordon, Owner, 1427 Eye st. DIst. 5230. Office also open 7 to 9 p. m.

FALLS CHURCH, 114 Linden Lane—Stone house, 7 rms., ba., screen. and maid's rm.; oil h.; garage; garden; $100. EM. 6821.

SHEPHERD PARK, nr. Walter Reed—Attractive 6 rooms, 1st fl., lavatory, maid's rm.; large shaded lot; $110. HO. 4232, 10 to 4. Other times, GE. 7204.

TAKOMA PARK, 6703 Eastern ave.—6 rooms, bath, breakfast porch; newly decorated; garage; 1½ blks. bus and stores; 1 fare; $60 month. Phone SH. 5212-W.

$50. FORESTVILLE, MD.—5 rooms, bath, gar.; shaded lot; 20 min. d'town, HI. 0630.

3406 15TH ST. N.E.—4 bedrooms, a. m. i., built-in garage. Rent, $70. Apply HIMMELFARB PROPERTIES, 474 K st. nw. MEtro. 1107.

Houses—Rent or Sale 57

HYATTSVILLE—5 rms., bath, oil h.-w. h., attic, gar.; adults; $52.50 or $6,000. DU. 1494.

Suburban—Rent 58

$45—NEARBY VA.—Bungalow and garage; 4 rooms, modern, 1 year old; ½ acre, wooded; hard road; bus; 20 min. Gov't depts.; desirable neighbors. OX. 1311.

Vacation Places 60

—NEW JERSEY—

TOWNSEND INLET (bet. Sea Isle City and Avalon), nr. lg. resorts; 6-rm. cot.; also well-furn. bung. and apts., 4 exp.; beach; avail. Aug 23 or 30. F. O. Box 203.

Shore-Waterfront—Rent 61

PICTURESQUE CLIFFS. Rustic cottages among large trees. An ideal bay beach for professional graduates. Furnished cottages, rent; lots sale. Scientist's Cliffs, Port Republic, Md., 4.4 miles S.E. of Prince Frederick. AT. 0681, evenings.

Real Estate Loans 62A

MONEY ON SECOND TRUST
We will buy second-trust notes. D. C., nearby Md. or Va. Reasonable rates.
NATIONAL MORTGAGE & INVEST. CORP.
1312 New York Ave. N.W. NA. 9632.

Real Estate Loans 62A

CONSULT US ABOUT YOUR
CONSTRUCTION LOANS
FHA LOANS
TERM LOANS
Or about funds which we have available for purchase of second-trust notes.
REAL ESTATE MORTGAGE & GUARANTY CORPORATION.
1610 K St. N.W. NA. 1463.

2ND TRUST MONEY
We have
Ample Funds for Purchase of Notes Secured On
RESIDENCES
APARTMENTS
BUSINESS
INVESTMENT PROPERTIES
THE AMERICAN CO.
807 15th St. N.W. NA. 8632.

Business Property 64

STORE AND APT.—7th st. nw.; income about $250 mo. DICKSON REALTY CO. HO. 4719. Eves., FR. 8159.

THRIVING ESTABLISHED BUSINESS—On Frederick pike (Route 240); restaurant with beer license; fully equipped; latest type refrigeration; tourist homes; trailer accommodations; 6-room, bath home, now rented. Also Colonial home, 8 rms., 13 acres with stream, gorgeous view; doing over $1,200 weekly business; owner ill; must sell. Price, $25,000.
KENSINGTON REALTY. SH. 2668.

Sale Investment Property 65

NEW 4-FAMILY APT. BLDGS., near 14th and Md. ave. ne.; $12,500. C. J. JONES, 623 Union Trust Bldg. WO. 9309.

4-FAMILY FLAT—Good S.E. sect.; nearly new bldg.; rents $2,150 year; price, $13,500. WALTER M. BAUMAN, No. 1 Thomas Circle. NA. 6229; WO. 0747.

TO SETTLE ESTATE
Large building on upper 14th st. nw., now occupied by old-established firm. Annual income over $5,000. Priced under assessed value, on liberal terms. Call Mr. Shea, with
WM. CORCORAN HILL CO.
710 Jackson Pl. N.W. DI. 1283.

DOWNTOWN CORNER
1st commercial; 90-D. Lot 50x128; 6 houses, now rented. One block from new District Bldg. Price, $40,000.
JEROME S. MURRAY
1331 G St. N.W. RE. 2460.

Wanted Invest. Prop. 65A

WE HAVE SUBSTANTIAL CLIENTS who will purchase fairly priced income producing property. Listings wanted on small houses, flats, apt. houses. Consult with us at once.
WAGGAMAN-BRAWNER REALTY CORP.
1700 Eye St. N.W. ME. 3860.

Sale Houses 66

ALEXANDRIA, VA.—Colonial style, 6 rms., 1 bath, basement toilet, garage; conveniently located, 511 Duke st. TE. 2689.

BARNABY WOODS—Brand-new; reduced $1,000 for quick sale; six delightful rms., large screened porch, ½ bath on first floor; beautiful large kitchen with breakfast nook, ample cabinets; 3 bedrooms, 2 baths; stairway to 3d floor; ample space for recreation room; built-in garage; large oak trees in front and rear yard; air-conditioned. To inspect, call M. L. STONE (Builder and owner), RE. 2835.

BUY depression-value-built homes. Chevy Chase, D. C., nearby Md. & Va.; save 35%. Phone for list. Fulton R. Gordon, owner, 1427 Eye St. DIs. 5230.

CHEVY CHASE, MD.—Detached 8-room brick; 2 baths; oil heat; large wooded lot. Priced far below original cost.
A. D. CRUMBAUGH, Realtor.
4908 Wisconsin Ave. N.W. WO. 1-3-6-4.

CHEVY CHASE, D. C.—5320 42d st. nw. Semidetached brick; 7 rooms, bath, sleeping porch; storeroom in attic; built-in garage; house has been newly papered and painted; floors refinished; new shades; house in perfect condition; must see to appreciate. Open. HObart 0145; after 4 Sunday CO. 7923. Owner.

JUST OFF RHODE ISLAND AVE. N. E.—2 attached new 6-room brick homes, built-in garage, oil heat, chestnut trim, $8,750; 1 detached new home, 6 large rooms, gas heat, chestnut trim, fireplace, recreation room, built-in garage, $10,500. These homes are in a conveniently located triangle at 16th, Hamlin and Brentwood rd. ne.
HOMESITE REALTY CORP. MI. 3763.

SILVER SPRING, MD., 8212 Queen Anne Dr. (3 blocks off Ga. Ave.)—5-room and bath brick bungalow; oil h.-w. h.; insulated attic, slate roof, brick garage. Near parochial and public schools. Reas. priced. $7,150; terms.
SILVER SPRING REALTY CO., INC.
8632 Colesville Rd. SH. 7162.

SILVER SPRING—MODERN ATTRACTIVE brick bungalow, 5 rooms, bath, attic, basement, porch, garage; fenced yard; 6 blocks from Georgia ave. and Alaska ave. Immediately available.
ROBERT E. LOHR.
311 Cedar St., Takoma Park. GE. 0881.

IDEAL FOR ROOMING HOUSE.
Near 14th and Fairmont. Partly furnished, 11 rooms; good cond.; full basement; oil heat, automatic hot water; full-length screens. Cash, $1,800, balance, like rent. Owner, CO. 8344.

WOODSIDE BARGAIN.
Large Colonial. Six large rooms, 2 baths, double garage. Convenient to schools, stores and bus. Unusually easy terms.
SILVER SPRING REALTY CO., INC.
8632 Colesville Rd. SH. 7162.

3602 MOZART PL. N.W.
½ Block West of 16th and Col. Rd.
2-story brick residence, 8 rooms and bath, h.-w. h., oil-burning furnace; double rear porches; at possession at once; $9,000.
E. QUINCY SMITH, INC., REALTORS.
909 15th St. N.W. Phone DI. 9057.

$11,750—NEW BRICKS—Facing Rock Creek Park. Unusual homes of seven rooms and two baths, with first-floor den and lavatory; step-up dining room; beamed ceilings, air-conditioned heat; built-in garages. West of 16th street in a section of high-priced homes.
SHANNON & LUCKIS CO.
1505 H St. N.W. NAtional 2345.

HEART OF SILVER SPRING
609 BONIFANT ST.
Six large rooms, bath, center hall, foyer, basement, toilet, garage, slate roof, screened porch; beautiful corner lot with plenty of shade trees; close to bus, stores and schools.
F.H.A. Financing. Only $8,950.
See It Sunday. Open.
GRAHAM-HALL. WI. 3250.

SILVER SPRING AREA
Nearing completion. 2 and 3 bedroom homes in excellent location. Reasonably priced, easy terms.
SILVER SPRING REALTY CO., INC.
8632 Colesville Rd. SH. 7162

CASTLE MANOR.
Beautifully new subdivision of individual brick bungalows; 5 rooms, tile bath, ultra-modern complete kitchens; fireplace, porch, full basement, floored attic; oil heat; large lots; from $6,450; F. H. A. or financed to suit you.
OPEN
Out Rhode Island ave. n.e. to Columbia ave., left on Columbia ave. to homes; or out Michigan ave. to Queens Chapel rd.
PERRY BOSWELL, INC., AGENT.
3304 Rhode Island Ave. N.E. WA. 4500.

TWO BRICK BUNGALOWS
nearing completion in Indian Spring Park. Five unusually large rooms, two bedrooms, both twin size; living room 13.6x17.4; space on second floor for additional rooms; fireplace, porch, full basement.
Priced This Week Only
$7,150. F.H.A. Financing. $7,350.
GRAHAM-HALL. WI. 3250.

A SMALL ESTATE
Here's an exceptional opportunity to own a country home in nearby Md. This 4-bedroom residence (in new-house condition) is situated on a rolling, wooded tract, comprising 1 acre and commanding a good view. Lovely trees, shrubbery and flowers. The house contains a large living room, dining room, library, sun porch, lavatory and kitchen on the first floor. 3 bedrooms and bath on second floor. 2 bedrooms on third floor. Oil heat.
Only $12,500 for immediate sale.
ROBERTS E. LATIMER
7733 Alaska Ave. GE. 1270

Consult us now for attractive new and resale homes in every price range.
WHITE PAINTED GEORGIAN
$11,850
A really smart new brick home at an amazingly low price, situated in a highly restricted community—30 minutes to midtown—contains 6 big rooms, 3 bedrooms, 2 baths, attached garage with service passageway to kitchen. Lot 55x100.
4-BEDROOM COLONIAL
$14,950
Compare these features—1st floor den and lavatory, 3 bedrooms, 2 baths on 2nd floor, finished 3rd floor bedroom, recreation room with fireplace. Just west of 16th street in fashionable location.
FRANK E. PHILLIPS
927 15th St. DI. 1411

"The Timid Soul"

Sale Houses 66

FIRST TIME ADVERTISED
BRAND-NEW DETACHED BRICK HOMES.
ONLY $5,690—$390 CASH.
Finest of Materials and Construction.
LARGE WOODED LOTS
Just 2 blks. from New Hamp. ave. and D. C. line. 5 sold before completion to passersby without any advertising. For full details, call
RIGGS DEVELOPMENT CORP.,
GE. 8300. Eves., TA. 7725.

1855 GOOD HOPE ROAD S.E.
$6,950
A mighty fine detached home of 6 rooms, bath and oil heat; in very good condition; has a lot 48x264, fronting on 2 streets. You can sell off the rear piece for flats for about $1,500.
R. A. HUMPHRIES, Realtor,
808 North Capitol St. NA. 6730.

V ST. NE., 21—Well constructed; 6 large rms., bath; oil heat; large yd.; conv. neighborhood. Owner, $5,500; easy terms.

COLORED—Open 6 to 9 p. m., 503 Columbia rd. nw.; 6 rooms; oil heat, 3 porches (2 glass-inclosed and heated); double brick garage; full cellar; beautiful condition throughout. Owner sacrificing, $6,950; terms. DE. 1162.

COLORED—Near 13th and R nw.; 7 rooms, hot-water heat; cellar; garage; $6,950. Call DE. 1160.

COLORED.
15 and 17 rooms, near 13th and U sts. nw. 6 and 8 rooms, 500 block Irving st. nw. 10 rooms, near 15th and T sts. nw.
Dickson Realty Co. HO. 4719; eve., FR. 8159

COLORED
737 Euclid st. nw.—4 rooms, hot-water heat, electricity. Deep yard to alley. Will be newly reconditioned; $4,950; $750 cash required. Mr. Trescott, DI. 7739-WO. 7176.

Wanted—Houses 67

CASH for houses, brick or frame, white or colored, D. C. only. Immed. settlement. E. A. GARVEY, 1126 Vt. ave. nw. DI. 4508.

FURNISHED 4-bedroom house about Aug. 4 for 3 weeks to one month. Box 917, Washington Post.

LIST YOUR REAL ESTATE with us for sale. We are one of the largest and oldest in the city; courteous salesmen and prompt service.
ROGERS REAL ESTATE.
604 F St. N.W. Natl. 8137.

WANT TO BUY—3-bedroom, 2-bath house; require larger than average living room and kitchen. Prefer Silver Spring, but will consider any good northwest location. Can make substantial cash payment. Box 916, Washington Post.

WE HAVE clients for large houses. If you desire to sell, call R. M. DE SHAZO, 1123 14th st. nw. NA. 5620.

WE WILL pay cash for your house. Call us. ATCO PROPERTIES, INC., 918 Eye st. nw. ME. 5800.

GET OUR OFFER BEFORE SELLING.
KAY REALTY CO. RA. 2200. GE. 0518 eve.

Sale, Rent or Exchange 68

THERE IS A BUYER or trader for every kind, price, section property. Results for others since 1896. Why not YOU? Many clear, others small trust. Big list in. out D. C. N. E. RYON CO., 1216 N. Y. ave. NA. 7907. GE. 6146.

Sale Lots 69

A NUMBER OF beautiful homesites located in and around Alexandria; priced from $350 up; liberal terms. Call Alexandria 2616.

ARLINGTON—Off Lee Hwy.; improved lot, 60x130; fruit trees. $800. CH. 0050.

BUILDERS' ATTENTION—Beautiful wooded lots in Sligo Park (North Hills and Forest Hills). Reas. priced quick sale
SILVER SPRING REALTY CO., INC.
8632 Colesville Rd. SH. 7162.

CLARENDON, VA.—Zone gen'l. business. Lot 120x365. Cor. Wilson blvd.-Pollard, sell, build for rel. tenant. GE. 4129.

CHOICE LOTS — HILLCREST SECTION.
RANDLE & GARVIN
949 9th St. N.W. RE. 2213.

NEW sub-division, conveniently located; all kinds of large lots, both wooded and clear. Easy terms. Builders invited.
E. F. BEACH, Real Estate. SP. 6440.

Suburban for Sale 70

ABOUT 2 miles from Alex., off No. 1 Hwy. A new 5-rm. and bath, 2-story home; a. m. i. Only $5,250, easy terms. Call CO. 2025, ext. 124, 2 to 8 p. m.

ARLINGTON—Bungalow, living rm., 2 bedrms., kit., fireplace, tile bath; air-cond.; full cellar; $4,500; terms. CH. 2117.

COLLEGE HEIGHTS—Nr. Univ. of Md.; spacious 6-rm. home. Excellent neighborhood, good schools; fireplace, 1½ baths, breakfast nook, pantry, side porch, large closets. Full base., tubs, shelves, auto. h. w. garage. Priced low. Excell. Investment Owner. HYatts. 0349.

FOR IMMEDIATE POSSESSION—By owner, 27 new and used homes, fully reconditioned, $5,250 to $10,000, in Oakcrest, Aurora Hills and Virginia Highlands.
J. LEE PRICE
2303 S. Arlington Ridge Rd. JAckson 1504.

NEARBY VA.—A rare opportunity; brick home, less than year old; 3 unusually lge. bedrms.; $7,250; easy terms. JA. 1865

NEARBY VA. (6 miles west of Alex. on Franconia rd.)—6-room bungalow, all modern improvements, built-in gas range, double garage; ½ acre; $6,250; small down payment, balance like rent. Lorton 10-F-30.

3 NEW houses, 10 rooms, 2 baths, 900 block of South 23rd st., Arlington, Va. JA. 1880.

TYSONS CORNER, VA.—10 miles D. C. highest point in Fairfax Co.; 1½ acres in shade trees. Frame bungalow (4 yrs. old), 4 rooms and bath, oil circulating heat, elec., Philzaz; also log cabin. 12x24 elec.. Heatrola, fireplace; $4,900; $500 cash, $45 mo. J. A. BAKER & CO., 1112 N. Irving st., Arlington, Va. CH. 0070. Closed Sunday.

BUNGALOW, 5 ROOMS, BATH, $5,950. Other properties in or near Vienna. Va.
DOROTHY FREEMAN SHERBURNE.
Vienna, Va. Vienna 30.

3 HOMES available, all new, in Allencrest, Arlington. That's all—there aren't any more. Six rooms, $5,850; 5 rooms, 2-story, on wide lot, $6,100; 5 rooms, 2-story with fireplace, $6,050. CH. 8877.

$450 CASH—$25 PER MONTH
"OLD DOMINION HOMES"
4 rooms, kitchen, bath, full basement and attic. Refrigeration, venetian blinds. $4,250 to $4,850. F. H. A. approved. To reach: McLean, Va., via Old Dominion Dr. or Chain Bridge Rd., follow our sign. OH. 7098.

$4,950—9 MILES from D. C. 6-room and bath house; elec.; 1 acre ground; poultry house, capacity 300, also brooder house; small stream; very productive garden. Gets out of hard road. Many large farms. John Burdett, Colesville, Md. Ashton 3446.

Suburban for Sale 70

$5,950.00—NEW 5-room bungalow; modern; hot-water heat; hardwood floors; large porch; ½-acre corner lot, in Vienna, Va., 1 block off Main Highway; 10% cash, bal. on terms. Call CHestnut 1345.

$5,950—LOW, rambling five-room house on an acre of wooded land 10 miles from Washington. Paneled living room with fireplace, bath, elect., oil heat and garage. Behind the house the land slopes down to a small stream. $1,000 down. See MASON HIRST, Annandale, Va., at the end of Columbia Pike. Phone ALexandria 5812. Closed Sundays.

COZY LITTLE BUNGALOW
4 rooms and bath; oil burner; modern to the minute. Large lot; picket fence; beautiful lawn; $4,500; easy terms.
CHESTER COGSWELL
736 N. Albemarle St., Arl., Va. OX. 1633.

BUNGALOW FOR SALE
4-room bungalow, all modern conveniences; also grocery and beer business. Phone Ashton 3101 or Gaithersburg 39-F-13.

KENTLAND VILLAGE
BIGGEST DETACHED HOME VALUE
New homes of quality in a convenient and desirable neighborhood are now available on rental terms. Only four are left in the first group of 14—so we advise you to make your inspection and decision today. $6,450 UP. TERMS TO SUIT.
Drive out N. H. ave. to East-West hwy., turn right 1 block to homes.
THOMAS V. LAKE,
Owner-Builder.
1906 M St. N.W. RE. 1621.

SACRIFICE SALE
New Alexandria modern C. B. & B. 5-room house; tile bath, air conditioned, Celotex lined attic. $4,750 to $5,000. $500 down, $45 monthly. For appointment, call CH. 1643.

UNUSUAL ARRANGEMENT
3 level, 6-room brick bungalow; oil heat, built-in garage. In best section of Silver Spring, close to everything. Priced right. Shown by appointment only.
SUBURBAN REALTY CO. SH. 4161.

WHY RENT?
Nearby Va. $8,950; $500 down; $72.50 a month. New 6-room brick, 1½ baths, oil heat, detached garage. 15 minutes to Navy Dept. 108 Brooke Drive, Hillwood, Falls Church, Va. To reach: Cross Memorial Bridge, out Lee blvd. 8 miles to Hillwood ave., 3 blks. to Brooke Dr., left to exhibit house. Other houses from $9,450 to $14,000.
MAC LINDSEY, CH. 6213.

COTTAGE—$4,500
Nearby Va.—6 rooms and bath; ½-acre lot, lovely landscaping. Conveniently financed. G. W. Walters, 119 S. Royal st., Alexandria, Va. ALex. 1084.

VIRGINIA COLONIAL
3 Bedrooms—2½ Baths
Here is a lovely brick home built 3½ years ago. Owner transferred. Large living room with fireplace, screen porch, full sized dining room, kitchen with breakfast nook and extra porch, master bedroom with private bath, 2 large bedrooms with another bath, large attic. House thoroughly insulated, slate roof, finished recreation room with fireplace and ½ bath. Lot of shrubs and flowers; extra wide lot; exclusive neighborhood; close to 2 bus lines, stores, schools and churches.
The owner has spent considerable money in additional improvements including venetian blinds throughout. Inspect by appointment.
JAMES M. DOYLE.
5301 N. 18th St. CH. 1074.
1 Square From N. Wash. Blvd. at Illinois.

COZY COUNTRY HOME
Just like new; 6 rooms and bath; garage; modern to the minute; ½ acre; beautiful lawn, shrubbery, trees, garden. A pickup at $5,950. Silver Spring vicinity.
SILVER SPRING REALTY CO., INC.
8632 Colesville Rd. SH. 7162.

$5,980—EASY TERMS
Distinctively styled new brick bungalows. Basements for doctors or hobby rooms; being at ground level; copper pipes, screened porches. American Radiator heating system with summer-winter hookup; 3 large bedrooms, attic, large kitchen; $10,000 neighborhood; quiet, cool. 6500 N. Washington blvd. (past Claude Swanson High School); 4½ per cent first trust. BUILDER, CHestnut 0001.

Sale Acreage 72

70 ACRES, Central ave.; $35 an acre; wooded tract extending to Patuxent River. National 8095.

411 ACRES, well wooded, gentle rolling tract, springs and streams. Nearly 1 mile frontage on hard road near Lorton, Va. Short distance from D. C. A real investment for anyone. $35 per acre. Will arrange terms to suit. CH. 1345.

Sale—Farms-Land 73

—MARYLAND—

MONTGOMERY COUNTY—240 acres, 9-room house; very productive farm; very large stream,

ODD BODKINS — By FRED FOX and CHASE CRAIG

JOE PALOOKA — Orders — BY HAM FISHER

WINNIE WINKLE — Stolen Slumber — BY BRANNER

NAPOLEON AND UNCLE ELRY — BY CLIFFORD McBRIDE

JANE ARDEN — Let's Go — BY MONTE BARRETT AND RUSSELL ROSS

SUPERMAN — Coker's Opportunity — BY JERRY SIEGEL AND JOE SHUSTER

Daily Cross Word Puzzle

ACROSS

1 Common food fish
4 White matter of the brain
8 Subject of discourse
13 Act of eating away
15 Turkish decree
16 Those who sign on the backs of notes
17 Fog horn
18 Factor
19 Tidy
21 Bark fiber
22 Withered
23 Deity
24 Eager
26 Bitter vetch
27 Remove scale from
28 Busy insect
29 Anger
32 Adult pullet
33 Feign sickness
35 Small brimless hat
38 Command
39 Unit of light
40 Shady
42 Caress
43 Common legume
44 Distance sailed on one tack
45 Mournful
46 Prussian watering place
49 Mirth
51 Sesame
52 Genus of Old World medicinal plants
53 Arrived
55 Become insolvent
57 Mr. Zola's first name
58 Animate
60 Disabled
62 Nostrils
63 Promptitude
64 Units of a forest
65 Granular rock material
66 Superlative ending

DOWN.

1 Large marine eel
2 Monastic societies
3 Sluggard
4 Donkey
5 Holder of a legal claim against property
6 Afflicted with ennui
7 Handle
8 It is: poet.
9 Small South African Antelope
10 Pattern
11 Roman date
12 Ten mills
13 Stop
14 Fragment
20 Chinese weight
23 Firearm
25 Disguised
27 Infirm
28 Worthless
30 Arikara Indian
31 Sea eagle
32 Buzz
33 Wire measure
34 Hard-shelled fruit
35 Strike gently
36 Dignified poem
37 Bog
38 Sack
41 Rock ledge
42 Chum: colloq.
45 A woodsman
46 Strikes out
47 Annoy
48 Sows
50 Morning reception
51 Ringworm
52 Compound derived from ammonia
53 Tilt
54 Having wings
56 Makes public
57 High priest
59 Letter
61 Annex

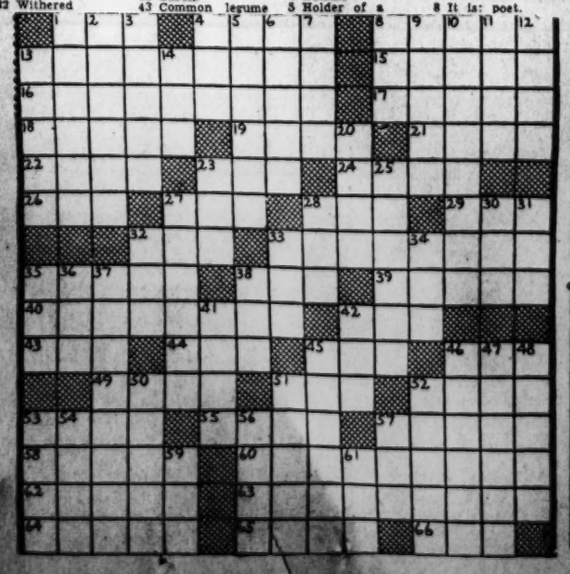

SOLUTION TO SATURDAY'S PUZZLE

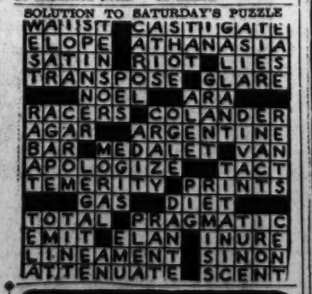

GLASSES
Examination by DR. BLOCK personally
Free—25c bottle of EYE GLASS CLEANER with every pair of glasses.
7.50 Complete No Higher
IDEAL OPTICAL SERVICE, INC. 802 F ST. N.W.
8:30 A. M. to 6 P. M. Daily— Thurs. 'til 8 P. M.

Grin and Bear It — By Lichty

"Now see what you did?—You captured the wrong country!—You had the map upside down!"

Private Lives — By Edwin Cox

COAST-IN Pontiac
YOU'LL TAKE A SECOND LOOK AT THESE BARGAINS
Plenty of 1940 and 1939 Models, Too!
'38 Pont. Dix. 6 Touring 2 door $449
'38 Chev. Master Dix. Town Sedan $409
'38 Plymouth Dix. Sedan.... $399
'38 Dodge Dix. Sedan.... $409
'37 Plymouth Touring Tudor. $349
'37 Chev. Dix. Town Sedan.. $359
'37 Pontiac 6 Touring Tudor $369
'37 Buick Touring Tudor $379
'36 Plym. Dix. Touring Sedan $199
'36 Ford Tudor..... $229
'36 Dodge Sedan..... $249
'36 Pontiac 6 Tudor..... $269
Imagine being able to look at 112 selected used cars at one time and pick yours.
2 YEARS TO PAY
COAST-IN Pontiac
320 FLORIDA AVE. N.E.
407 FLORIDA AVE. N.E.

ADVERTISEMENT

Listen! with Glynn

Fredda Gibson, who's a former singing star of the "Hit Parade," and Bob Hannon, who's a newcomer on the networks, but who's been doing lots of vocal work in some of the country's best-known night clubs, start taking over for Tenor Lanny Ross on his 6:15 p. m. program over WJSV and the Columbia network today.

Lanny, who's been following a pretty arduous schedule for the past year, presenting a total of ten programs each week over C. B. S., is off on a two-week fishing trip in Canada.

You've heard Miss Gibson most recently on C. B. S.'s "Matinee at Meadowbrook," where she's held forth as the vocalist with several "name" orchestras. She comes from Worcester, Mass., and is a sister of Bob Gibson, who sings for Ben Bernie's Orchestra.

Bob Hannon is a young 6-footer who began singing professionally while he was still in high school, who did a turn in vaudeville for a while and then was signed on by C. B. S. while he was appearing at the Chez Paree, one of Chicago's best-known night spots.

Lanny Ross returns to the air Monday, August 11. The Ross programs—there will be no change in schedule during his absence—are broadcast five days a week, Mondays through Fridays, at 6:15 p. m. (That "ten times a week" business comes from the fact that there's a repeat show for the West Coast later on.)

The Post Radio Highlights

11:30 a. m., WMAL—The Farm and Home Hour observes its 4,000th broadcast.

2:15 p. m., WINX—Director of Georgetwon University's Seismological Observatory, the Rev. Frederick Sohon, S. J., talks of his earthquake investigations.

4:14, WMAL and WOL—Opening Day at Saratoga brings the running of the American Legion Handicap.

6:15, WJSV—With Lanny Ross vacationing for two weeks, his five-times-weekly spot goes to Fredda Gibson and Bob Hannon.

7, WJSV—The Government's efforts to prevent inflation by halting price rises is explained on Columbia's Thirty-fifth Report to the Nation.

8, WJSV—The incomparable Dudley Digges has an Irish comedy, "Pibby and the Houlihans" for the first half of Forecast, with Adolphe Menjou and his wife, Verre Teasdale playing "Deductions DeLuxe" from Hollywood on the second portion.

8, WMAL—Mlle. Diane Courtney promises a new aria for the Chamber Music Society of Lower Basin Street, by John Gerald and David Gregory, "When the Cates are Away, the Ickies Will Play."

8:30, WRC—Secretary of the Navy Knox addresses the fifty-first annual Reunion of the Legion of Valor in Fort Sheridan Ill.

9, WMAL—Erno Rapee conducts the National Symphony Orchestra at the Watergate.

9, WOL—Don Dunphy and Bill Corum describe the Fritzie Zivac-Freddy Cochrane bout in Newark, N. J.

Monday, July 28 — Washington — Eastern Standard Time

WMAL 470M 630KC	WRC 316M 950KC	WOL 229M 1,260KC	WJSV 208M 1,500KC
Open at 8 a. m., Today's Prelude. News. 7. Earl Godwin News. 7:45. Kibitzers. 7:05 8:45—RCA Alert Rec	Open at 8. Gordon Hittenmark until 8:45. News at 8. Betty and Bob Serial. 8:45.	Open at 8:30. News, Art Brown. 8:45 to 9. Compton's News at 7:30 and 8:30.	Sun Dial, 8. Arthur Godfrey, 8:45-9:45 European Capitals at 7. News, 7:30 Hymns, 8:45.
9:00—Helen Hiett 9:15—Toastchee T. 9:30—News; Women 9:45—Waltz M'ries.	Bess Johnson Ellen Randolph Bachelors Child Road of Life	Art Brown Homemakers Club " " News; Homem'er	By Kath. Norris Myrt and Marge Stepmother Wom. of Courage
10:00—Pin Money 10:15— " " 10:30— " " 10:45— " "	Mary Marlin Pepper Young The Goldbergs David Harum	News; Bercovici Mr. Moneybags Melody Strings Morning Serenade	Buddy Clark Man I Married Big Sister Aunt Jenny
11:00—News; Pin 11:15— Money 11:30—National 11:45— Farm and	The Bartons Mary Mason " " " "	News—Hughes The Airliners Rh'th's of the Day News; Compton	Kate Smith Girl Marries Helen Trent Our Gal Sunday
12:00— Home Hour 12:15—Book Ends 12:30—News; Para- 12:45—dise; Reisers	News; Tunes Blue Plate Platter Treasury House Devotions	We Are Young Government Girl Front Pg. Farrell I'll Find My Way	Life Beautiful Woman in White Right to Happ. Road of Life
1:00—Melodies by 1:15— Miller 1:30—The Munros 1:45—Midstream	Light of the World The Mystery Man Valiant Lady Grimm's Daughter	Sports Page " " " " " "	Young Dr. Malone Joyce Jordan You're the Expos Kate Hopkins
2:00—Divorce Orph. 2:15—Honeym'n Hill 2:30—John's Wife 2:45—Just Plain Bill	Against Storm Ma Perkins Guiding Light Vic and Sade	" " " " " " " "	Mary M. McBride Frank Parker News; Studio 3 From Studio 3
3:00—Club Matinee 3:15— " " 3:30— " " 3:45—Mat.: News	Backstage Wife Stella Dallas Lorenzo Jones Widow Brown	News; Compton Sports Page Johnson Family Sports Page	Richard Maxwell To Be Announced Accent on Music Elinor Lee
4:00—Irene Wicker 4:15—SaratogaOpen 4:30—Let's Dance 4:45— " "	Home of the Brave Portia Faces Life We the Abbotts Music Room	" " Saratoga Opening News; Compton Sports Page	Mary Marlin The Goldbergs The O'Neills To Be Announced
5:00—Needle 5:15— Network 5:30—Needle; Spts 5:45—Lowell Thomas	Streamliner " " News; Tunes Streamliner	Shafter Parker Cocktail Capers News; Compton Jose Rosado Orch	Nancy Dixon Magic Carpet Paul Sullivan The World Today
6:00—Best of 6:15— the Week 6:30—Saukhage Spt. 6:45—Music; News	Fred Waring News—Godwin Claude Mahoney Shall We Waltz?	Sports Resume Fulton Lewis, Jr. Lone Ranger " "	Amos 'n' Andy Lanny Ross It's Dance Time
7:00—The World's 7:15— Best 7:30—True or 7:45— False	The Telephone Hour Wallenstein's Concert Orch.	Contact! " Boake Carter Syncopation	Report to the Nation Gay Nineties Revue; News
8:00—Chamb. Music 8:15—Basin Street 8:30—Here, Abroad 8:45—Model Planes	Dr. I. Q. " " Sec. Knox Hontl Ensemble	Gabriel Heatter Gate Guardians St. Mary's Novena	Forecast Dudley Digges, Adolphe Menjou, Verea Teasdale
9:00—Watergate 9:15— Concert 9:30—Radio 9:45— Forum	Contented Program Cavalcade of America	Fritzie Zivic-Freddy Cochran Boxing Bout from Newark	Guy Lombardo's Orchestra Blondie "
10:00—Meet the Band 10:15—Bob Strong Or 10:30—Ray Heather- 10:45— ton's Orch.	News; Starlight Reel Barry Winton's Orchestra	" " Eleanor McAdoo Radio Newsreel	Edwin C. Hill Arch McDonald Music for Modern " "
11:00—Europe News 11:15—Music You 11:30— Want 11:45— " " "	Michael—Sports Night Club Orrin Tucker's Orch.; News	News; Will Bradley's Orch. News; Art Jarret's Orch.	Master Works Of Music McFarlane Twins Orch.; News

250W—WINX—1340KC

6:00—Wake Up With WINX	1:30—Resume: Events	7:15—Arlington Civ. Fwl.
7:45—Fran Owen	1:45—Consolettes	7:30—Candlelight
8:15—Newscast: Fran Owen	2:00—News: Tunes.	7:45—Revues and Pr[illegible]
9:00—News: Lost, Strayed	2:15—Catholic Library.	8:00—Navy Band
9:15—Fran Owen	2:30—House of McGregor	8:30—Your Govt. and Mine
9:30—Time Out for Charm	2:45—WINX Auditions	8:45—Borwrk's News
9:45—Voice of Health	3:00—News; WINX Club	9:00—Mother and Dad
10:00—News: Women Only	4:00—News: WINX Club	9:30—Don Baker Orch.
10:30—His Majesty, Baby	5:00—News: Music Spots	9:45—V. F. W.
10:45—Keys to Happiness	5:15—Music to Please You	10:00—Between the Reads
11:00—News: Music Ads.	6:00—News Roundup	10:15—Vocalisms
11:30—Traffic Court	6:15—Sports Parade	10:30—Let's Dance
11:45—Marching Along	6:30—Dinner Music	11:00—News; Gov.-Sports
12:00—Evangelistic Party	6:45—Don Alba	11:15—Music to Dream By
12:30—Half 'N' Half	7:00—Wings Reporting	11:30—Wagon Trails
1:00—News: Melodies		12:00—News Roundup
1:15—Make a Guess		1:00—News: Sign off

250W—WWDC—1450KC

6:30 A. M.—Tick Tock Revue: News at 5 minutes of the hour throughout the day	1:30—The 1450 Club	7:00—Bible Roundtable
6:45—Dale Crowley	3:00—Cowboy Lake	7:30—The Evening Revue
9:00—Ed Barnett	3:15—Ellen Blake	8:00—The Morgan Manner
9:15—Happiness House	3:30—Wings Aloft	8:15—British Letters
10:00—Around the Town	3:45—Vocal Varieties	8:30—Remington-Webster
11:00—Morning Matinee	4:00—Rhythm Limited	9:00—Talent Draft
11:15—Larry Hendrick	4:30—News Views	9:30—Elmer Louis Kayser
11:30—Civilian Defense	5:00—Frances Mohan	9:45—Tempo Tanzstrize
11:45—Strike Up the Band	5:15—John Hartsfield	10:00—Ridin' Ranger
12:00—The Quiz Corner	5:30—The Southern Sons	10:15—Capital Workshop
12:15—Melody Parade	5:45—Melody Moments.	10:30—Pine Ridge Hillbilly
12:45—Phelps of Life	6:00—The Sports Parade	10:45—Interlude
1 P. M.—Luncheon Music	6:15—Merry-Round	11:00—Capital Parade
	6:30—George O. Riley	11:30—Nocturne
	6:45—Series in Rhythm	12:00—Sign Off

Contract Bridge

When South played today's hand in Gloucester, England, he succeeded in bidding and making six clubs, doubled, although this time the opponents held most of the high cards. Declarer thought he was making a sacrifice bid and was as surprised as the adversaries when it was made.

Today's Hand

Neither Side Vulnerable
NORTH DEALER

NORTH: ♠ None ♡ Q10976543 ◇ None ♣ QJ962
WEST: ♠ AKJ7 ♡ 62 ♡ 8 ◇ K65 ♣ 853
EAST: ♠ 854 ♡ AK2 ◇ AQ87 42 ♣ 10
SOUTH: ♠ Q1093 ♡ J ◇ J1093 ♣ AK74

The bidding:

North	East	South	West
Pass	1 ◇	2 ♣	2 ♠
3 ♡	Pass	Pass	4 ◇
Pass	5 ◇	Dbl.	Pass
6 ♣	Dbl.	Pass	Pass
Pass			

Opening lead: K ♠.

South won his slam by establishing dummy's long heart suit. West opened the spade king which was trumped in dummy. A small heart was led and East took his ace, returning a spade. South again ruffed on the table and trumped a second heart in his hand with the club king.

A small club was played to dummy's queen and a third heart was trumped on the way back, with the ace, establishing the suit. South now entered dummy with a club, knocked out the remaining trump and ran the good hearts. He made six clubs, doubled, giving up the heart ace.

Effie McFarland, D. C. Native, Dies On Long Island

Ridge, L. I., July 27.—Mrs. Effie V. McFarland, 54, former secretary of the Nassau Democratic Committee, died yesterday at her home here after a brief illness.

Born in Washington, D. C., a daughter of the late Thomas and Orville Bresnahan, she had lived here for the last three years and was organizer and president of the Ridge Civic Association. She was formerly a Nassau County Democratic committee woman, former secretary to Judge John S. Thorp, at Mineola, and former secretary of the Nassau County Federation of Women's Democratic Clubs. At her death she was associated with the HOLC office in Mineola.

During the World War she was with the War Department in Washington, and at one time was secretary to the late Gen. William Mitchell. She leaves her husband, William G. McFarland, of Ridge, and seven sisters and one brother, all of Hyattsville, Md.

Mrs. Zimmerman's Funeral Today

Private funeral services will be held for Mrs. Susan Phelps Zimmerman, 50, wife of William Zimmerman, jr., assistant commissioner of the Bureau of Indian Affairs, who died at Emergency Hospital Saturday after a long illness.

Mrs. Zimmerman was born in Chicago and had lived in Winnetka and Kenilworth, Ill., before moving to Washington eight years ago. She was a former member of the League of Women Shoppers, and resided at 4713 Rock Springs Road, Country Club Hills, Va.

In addition to her husband, she leaves two sons, William and Edward Zimmerman, both of Washington, and a daughter, Mrs. Elijah Wegg, of McLean, Va.

Mt. Rainier to Begin Civil Defense Enlisting

The Mount Rainier Municipal Council will hold a civilian defense registration in Mount Rainier today, Tuesday and Wednesday at the fire house.

Eighteen registrants will be on duty to receive applicants from 9 a. m. to 9 p. m. during the three-day drive.

Greenbelt's Third Annual Town Fair Set for Aug. 28-30

The third annual Town Fair of Greenbelt will be held August 28-30, Harry W. Rhodes, chairman of the planning committee announced yesterday.

Thirty organizations from Greenbelt and vicinity have filed requests for exhibit space. The theme of this year's celebration will be Greenbelt as the "Town of Tomorrow."

Members of the planning committee are Frances Fosnight, Les Sanders, C. J. Van Camp and C. R. Van Leuven. This group will be responsible for direction of the three-day event.

Special committee chairmen selected by the general planning committee are Don Kern, space; Bernard Jones, finances; L. M. Pittman, decorations; Donald H. Cooper, publicity; Rolfe Sauls, entertainment; Thomas R. Freeman, reception; J. G. Brown, contests and exhibits, and Lyman Woodman, program.

Anna L. Pusey Is Dead at 81

Mrs. Anna L. Pusey, 81, died yesterday at the Kendall House Sanitarium, 1523 Ogden Street Northwest, after a brief illness.

Mrs. Pusey, a native of Havre de Grace, Md., was the widow of Charles J. Pusey, who for 30 years was a member of the White House staff. She was a life long member of the Swedenborgian Church.

Funeral services will be held at 2 p. m. tomorrow in Havre de Grace.

Mrs. Pusey is survived by a son, Lewis B. Pusey, 120 Delray Avenue, Bethesda, Md., with whom she lived; two sisters, Mrs. L. W. Foard, of Aldine, Md., and Miss Elizabeth J. Barron, of Havre de Grace, and two grandsons, Lewis B. Pusey, jr., and Charles S. Pusey, both of Dayton, Ohio.

Marks on Adolf's Photo Net 2 Years

Berlin, July 27 (AP).—A dispatch from The Hague and today that a young Dutchman had been sentenced to two years' imprisonment for damaging two pictures of Adolf Hitler in The Hague office of the newspaper Duetsche Zeitung Der Niederlande.

Concerts

U. S. ARMY BAND, District War Memorial, 7:30 p. m.
March, "Victory and Fame" .....Holmes
Concert Piece, "Hungarian Rhapsody No. 1" Liszt
Musical Joke, "Perpetuum Mobile" .Strauss
Quartet, "Two Pair of Slippers" ..Putnam
Messrs. Keig Garvin, Howard Smith, Randolph Walters and William Vögelson, trombonists.
Excerpts from "Pictures at an Exhibition" Moussorgsky
(a) "The Hut of Baba-Yaga"
(b) "The Great Gate at Kiev"
Characteristic, "Midsummer Night's Serenade" ..... Albenis
Bolero, "Lady of Spain" .....Evans
Rhapsody on "Cowboy Ballads" ....Gould
March, "The Purple Pageant" .....King
"The Star-Spangled Banner"

U. S. NAVY BAND, East Front of the Capitol, 7:30 p. m.
Overture, "The Bartered Bride" ..Smetana
Medley, "Memories of Stephen Foster" Arr. Cailliet
Choral, "Choral Prelude" .....Bach
(We All Believe in One God)
Solo for cornet, "Spanish Caprice" ..Smith
Musician Frank Scimonelli
Suite from the Ballet, "The Seasons" Glazounow
(1) "Barcarolle"
(2) "Valse"
(3) "Petit Adagio"
(4) "Bacchanale"
"Valse de Concert" .....Glazounow
Pouplar Numbers, "Passing Show of 1941" Arr. Walters
"Polka and Fugue" .....Weinberger
(From "Schwanda the Bagpiper")
Two Intermezzi from the Opera, "Jewels of the Madonna" .....Wolf-Ferrari
(a) Introduction to Act II.
(b) Introduction to Act III.
Rhapsody, "First Roumanian Rhapsody" Enesco
The National Anthem

U. S. MARINE BAND, Band Stand, Marine Barracks, 8 p. m.
Overture, "Anacreon" .....Cherubini
Selections from "The Fortune Teller" Herbert
Flute Solo, "Fantasie Pastorale Hongroise" Doppler
Musician Clayton Lindsay
Excerpts from the suite "Scheherazade" Rimsky-Korsakow
(a) The Sea and Sinbad's Ship"
(b) The Story of the Kalendar Prince"
Cornet Solo, "Ecstasy" .....Smith
Musician Edward Masters
Valse de Concert, "Vienna Life" ..Strauss
Finale, "Symphony No. 4" ..Tschaikowsky
The Marines' Hymn
"The Star-Spangled Banner"

Clipper Movements

AT NEW YORK
Incoming Today
American Clipper, from Lisbon, at La-Guardia Field, due at 2:45 p. m.
Outgoing Tomorrow
Atlantic Clipper, for Bermuda, from La-Guardia Field, at 10:30 a. m.
AT SAN FRANCISCO
Outgoing Tomorrow
Honolulu Clipper, for Honolulu, from San Francisco, at 10:30 a. m.

What's Going on and Where

Meetings
Plymouth Motor Co., Wardman Park Hotel, all day.
United States Steel Corporation, Carlton Hotel, 9 a. m.
Newspaper Mailers, Annapolis Hotel.
American Legion, Mayflower Hotel, 8 p. m.
Stampozium, 3500 Kennedy Street, Northwest, 8 p. m.
Luncheons
The Washington Board of Trade Committee, Raleigh.
Sketch Club, Arts Club of Washington, 8 p. m.
Society of American Military Engineers, Army and Navy Club, 12:30 p. m.
American Road Builders Association, Willard Hotel, 12:15 p. m.
Washington Executives Association, Willard Hotel, 12:30 p. m.
Banquet
Shorthand Reporters Union, Hamilton Hotel, 6:30 p. m.
Concerts
Army Band, District War Memorial, 7:30 p. m., Treasury House, 4:30 p. m.
National Symphony Orchestra, Watergate, 8 p. m.

Legal Record

MOTIONS COURT ASSIGNMENT, July 28
Justice Goldsborough Presiding

2171 H. C.—In re Lilias Marie Mortimer; writ.

10700—Bender vs. Allen. Attys., Osterman—Hospidor, Dickey.

126 Special—In re Louise E. J. Montgomery; rule.

8965—Karmel vs. Karmel. Attys., O'Donoghue, Dunn.

8411—Rittenbury vs. MacDonald; rule.

37474—Colonial Bank & Trust Co. vs. Monohan et al. Attys., Williams—Miller.

8814—Russell vs. Russell; rule.

8075—Haberman vs. Haberman. Attys., Snyder—Mendelsohn.

11349—First Credit Corporation vs. James. Attys., Sill—Harman.

MOTIONS COURT FINDINGS

2169—Houser vs. Radio Cab, Inc., etc.; order granting motion to correct designation.

65820—Gibson vs. Gibson; order for allimony.

12261—Hoffman, receiver, etc., vs. Metropolitan Life Insurance Co.; order for appointment of ancillary receiver; $45,000 bond.

24147—Cornwell vs. Cornwell; consent order modifying order for payment of alimony.

63049—Henson vs. Henson; rule returnable first Friday.

42494—White et al. vs. Blount et al.; order authorizing trustee to extend loan.

13905—May et al. vs. May; as above.

12274—Symanaszkie vs. Welch et al.; order appointing substitute trustee, no costs.

89185—Higginbotham, etc., vs. U. S. A.; order substituting party plaintiff.

PROBATE MATTERS

Estate of Addie V. Laing; will dated December 7, 1933.

Estate of Adelaide R. B. Westover; order admitting will and granting letters testamentary to Charles B. Westover; special undertaking, $14,000. Atty., F. G. Munson.

Estate of Emilita C. Beuret; order granting letters of administration to John Dougall Beuret; special undertaking, $1,000. Atty., P. M. Fairbanks.

Estate of Adolph Weinhold; order granting letters of administration to J. Grahame Walker; undertaking, $1,500. Atty., J. G. Walker.

Estate of Leonard Tibbetts; order granting letters of administration to George M. Wilmeth; special undertaking, $1,000. Atty., G. W. Wilmeth.

Vital Statistics

Deaths
Clarence H. McGinnis, 66, 2134 32d st. se.
Irving A. Jarboe, 46, 112 H st. nw.
Berda F. Sapp, 44, Emergency Hosp.
Albert A. Maggio, 39, 126 D st. sw.
Daniel L. Bowman, 30, Gallinger Hosp.
Helen Norris, 6 weeks, Providence Hosp.
Lawrence A. Waugh, 2 days, Garfield Hosp.
Infant Yates, 1 day, Providence Hosp.
Infant Berry, 1 day, Providence Hosp.
Charles C. Damm 3d, Columbia Hosp.
Infant Donaldson, 8 min., Garfield Hosp.
Infant Jones, 20 min., Providence Hosp.
Albert T. Cassell, 76, 1311 Hamlin st. ne.
John Cary, 81, Home for Aged.
Mildred E. Davis, 30, 1523 Swann st.
Alice Lewis, 1, Freedmen's Hosp.
Infant Johnson, 1 mo., Freedmen's Hosp.
Births
Abraham and Bazelle Baily, jr., boy.
Leonard and Zelma Creek, girl.
Albert and Mae Churella, girl.
Henry and Edna Coe, girl.
Wesley and Mary Fox, girl.
Henry and Estelle Fox, girl.
Paul and Helen Fraley, girl.
Frederic and Arlene Fraech 3d, girl.
Morris and Luba Chertovicl, twin girls.
Harford and Ruth Goings, girl.
George and Thelma Granger, boy.
Vincent and Betty Granger, girl.
Joseph and Margaret Grosik, boy.
Henry and Geneva Heishman, girl.
Emanuel and Katherine Hennessee, girl.
Harry and Alice Holmes, boy.
Herman and Adelyn Jacobs, girl.
Patrick and Ruth Kennedy, girl.
Stephen and Vivette Kramer, boy.
Paul and Edith Livengood, girl.
James and Mary Lucas, girl.
Hume and Helen Matthews, boy.
Jesse and Edith Messitte, boy.
Garland and Mildred Montague, girl.
John and Rae Renzi, girl.
Louis and Ethel Rouse, boy.
Lawson and Marjoria Sanders, boy.
Walter and Lucille Sassaman, girl.
Stanley and Catherine Schub, girl.
Robert and Edna Sealock, boy.
Fred and Dorothy Snedegar, boy.
Louis and Freda Taff, boy.
Henry and Kathryn Taylor, girl.
William and Margaret Wallace, girl.
Joseph and Audrey Westlein, jr., boy.
Anthony and Dorothy Wilding, boy.
Richard and Dorothy Woods, girl.

Ship Movements

AT NEW YORK
Arrive Today
Brazil, from Buenos Aires.
Santa Clara, from Valparaiso.
Borinquen, from Trujillo City.
Cherokee, from Jacksonville.
Arrive Tomorrow
Mexico, from Veracruz.
George Washington, from Norfolk.
Arrived Yesterday
Jamaica, from Port Limon.
City of Birmingham, from Savanna.
Robert E. Lee, from Norfolk.
Sails Today
Panama, for South America.
Sail Tomorrow
Cherokee, for Jacksonville.
Robert E. Lee, for Norfolk.

TERRY AND THE PIRATES — Prospect of Respect in Retrospect — BY MILTON CANIFF

MAGGIE WIGGINS FAMILY — The Play Begins! — BY DALE ALLEN

MICKEY FINN — BY LANK LEONARD

MR. AND MRS. — And All for What? — BY ARTHUR FOLWELL AND ELLISON HOOVER

DIXIE DUGAN — Trapped by Explosion — BY J. P. McEVOY AND H. J. STRIEBEL

DON WINSLOW OF THE NAVY — Summons — BY FRANK MARTINEK

BIG CHIEF WAHOO — BY SAUNDERS AND WOGGON

KING OF THE ROYAL MOUNTED

DONALD DUCK — The Judge Smells Gas! — BY WALT DISNEY

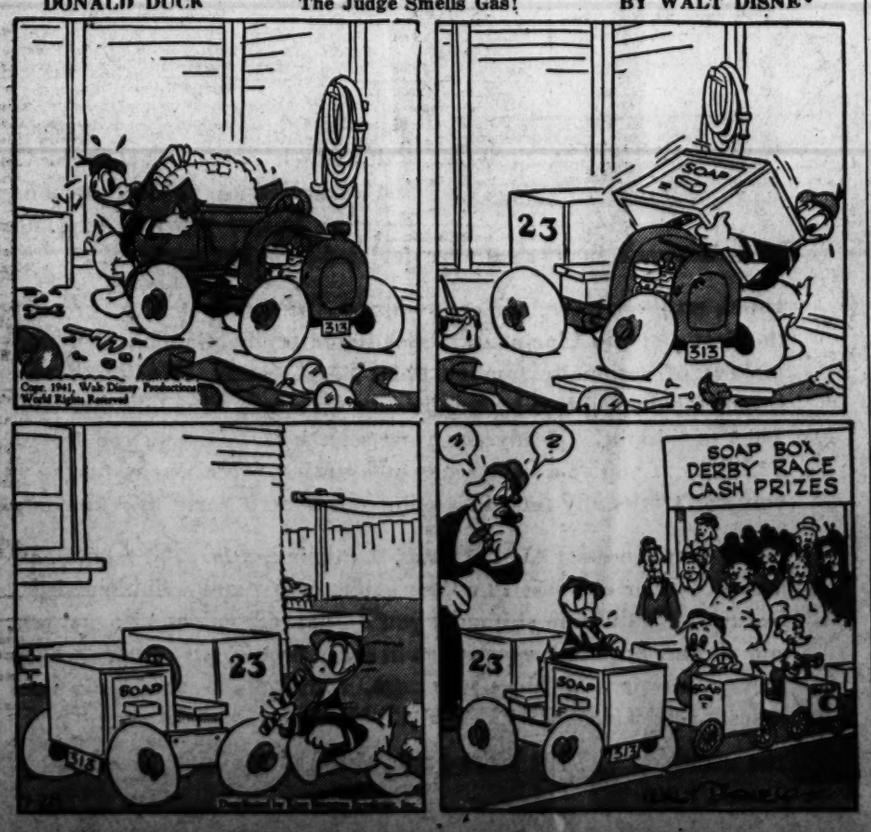

THE HECHT CO.

F STREET AT 7th — NATIONAL 5100.

Huge Shipment Just Arrived . . .

Enlarged Stocks . . . Your Size Is Here . . .

Sizes 34 to 50 . . . Plenty of Tans and Other Shades

IF YOU HAVE BEEN UNABLE TO GET YOUR SIZE IN THIS SALE, THE HECHT CO. NOW HAS ON HAND OVER 1,000 FAMOUS . . .

$17.75 PALM BEACH SUITS

NOW 13.95

TAILORED BY GOODALL — Palm Beach — FROM THE GENUINE CLOTH

Many of you were unable to get your Palm Beach Suit at The Hecht Co. last week. Because of the tremendous response to our previous advertisement last week, many sizes were depleted early in the sale.

Quick on the trigger, our canny buyer (he's a Scotchman) caught the first plane to Cincinnati, Ohio, home of the Goodall Company, makers of nationally famous Palm Beach Suits. He solved your summer suit problem by purchasing hundreds of additional suits. They're now in! Ready for your selection! And priced at only $13.95. If you've a keen sense of knowing value when you see it, you won't miss any time in getting down here early this morning.

Every man knows PALM BEACH . . . their comfort . . . their smartness . . . their coolness . . . their soil-resistant and wrinkle-resistant features. In this new shipment you'll find all colors, all patterns and all sizes but not every pattern in every size. Plenty of tans, whites, greys, browns and blues. Lounge, conventional and sport back styles. SEE THE SIZE CHART AT LEFT.

HERE'S THE GUIDE TO YOUR SIZE . . . .

SIZES	34	35	36	37	38	39	40	41	42	43	44	46	48	50
Regulars ..	3	9	30	44	60	73	32	17	33	18	36	26	14	1
Shorts		2	7	45	43	35	36	3	29	3	12	4		
Longs			8	12	46	38	42	10	26	4	17	9	2	
Stouts					1	11	24	2	13	1	36	22	8	4
Short Stouts...					1	6	12		9		16	4	1	
Long Stouts...									4		6	6	5	2

MEN'S $5.50 FAMOUS PALM BEACH SLACKS

And a huge shipment of Palm Beach Slacks, too, in popular leisure shades of tan, grey, blue, brown and green. Your choice of pleated or plain fronts. Waist sizes 28 to 52 for regulars, shorts, longs and stouts.

3.95

The Hecht Co. MAN'S Store—Second Floor

THE HECHT CO. . . . THE STORE OF NATIONALLY FAMOUS MERCHANDISE